

# DRAWINGS FOR REFERENCE ONLY

## STUDENT HOUSING RECORD SET

30 CAMPBELL DRIVE  
HIGHLAND HEIGHTS, KENTUCKY 41076

JULY 15, 2003 COMMISSION NO. 69220

### Applicable Codes

#### Architectural

- KENTUCKY BUILDING CODE 2002 EDITION
  - CLASSIFICATION: RESIDENTIAL (302.1)
  - USE GROUP: R-2 (DORMITORIES) 310.1
  - TYPE CONSTRUCTION: 5A - PROTECTED (TABLES 503, 601 AND 602)
  - NUMBER OF STORIES: FOUR (504.2) MOD.
  - BUILDING AREA: (INCLUDES AREA MODIFICATIONS PER 506.2 AND 506.3)
 

MECHANICAL LEVEL:	4,520 SQ. FT.
FIRST FLOOR TOTAL AREA:	24,700 SQ. FT.
SECOND FLOOR TOTAL AREA:	33,390 SQ. FT.
THIRD FLOOR TOTAL AREA:	33,080 SQ. FT.
FOURTH FLOOR TOTAL AREA:	26,940 SQ. FT.
<b>BUILDING TOTAL AREA:</b>	<b>123,410 SQ. FT.</b>
  - FIRE SUPPRESSION: FULLY SPRINKLED IN ACCORDANCE WITH SECTIONS 903, 906, 907 AND 909
  - BUILDING HEIGHT: 55'-0" AT HIGHEST RIDGE
  - FIRE RESISTANCE OF STRUCTURAL ELEMENTS:
    - EXTERIOR LOAD BEARING WALLS: 1 HOUR (U.L.# U356)
    - EGRESS STAR ENCLOSURES: 2 HOUR (U.L.# U906)
      - CEILING AT EGRESS STAIR: 2 HOUR (U.L.# U430) HORIZONTAL SHAFT WALL ASSEMBLY (NER 256).
    - ELEVATOR SHAFT AND MACHINE ROOM: 2 HOUR (U.L.# U906)
      - CEILING AT ELEVATOR SHAFT: 2 HOUR (U.L.# U436) HORIZONTAL SHAFT WALL ASSEMBLY (NER 256).
    - INTERIOR LOAD BEARING PARTITIONS: 1 HOUR (U.L.# 327)
    - EXIT ACCESS CORRIDORS: 1 HOUR (U.L.# 327)
    - SUITE UNIT DEMISING PARTITIONS: 1 HOUR (U.L.# 327)
    - DORM ROOM DEMISING PARTITIONS: 1 HOUR (U.L.# U309)
    - GUEST ROOM DEMISING PARTITIONS: 1 HOUR (U.L.# U309)
    - MECHANICAL ROOM SEPARATION: 2 HOUR (U.L.# U906)
    - FLOOR / CEILING ASSEMBLY: 1 HOUR (U.L.# U354)
    - ATTIC / CEILING ASSEMBLY: KBC FORMAL INTERPRETATION NO. 98-17
    - INTERIOR (SHEAR WALL) DEMISING PARTITION: 1 HOUR (U.L.# U344)
    - STRUCTURAL STEEL: COLUMNS AND BEAMS - 1 HOUR SPRAY-ON-FIRE PROTECTION TUBE TYPE (U.L.# X336) AT STUD WALLS  
TUBE TYPE (U.L.# X326) AT CURTAIN WALLS
      - PROTECTION - WIDE FLANGE (U.L.# X329)
- NATIONAL FIRE PROTECTION ASSOCIATION (NFPA) 101 1999 EDITION
- KENTUCKY REQUIREMENTS FOR ACCESSIBILITY IN NEW CONSTRUCTION (ADA)
- FAIR HOUSING ACT DESIGN MANUAL FOR ACCESSIBILITY 1996 EDITION REVISED 1998
 

REQUIREMENT	SUMMARY
A. ACCESSIBLE BUILDING ENTRANCE ON ACCESSIBLE ROUTE:	SEE CIVIL, LANDSCAPE ARCHITECT AND/OR ARCHITECTURAL DRAWINGS
B. ACCESSIBLE AND USABLE PUBLIC AND COMMON USE AREA:	SEE CIVIL, LANDSCAPE ARCHITECT AND/OR ARCHITECTURAL DRAWINGS FOR AMENITIES.
C. USABLE DOORS:	ALL DOORS INTENDED FOR USER PASSAGE TO BE 2'-10" MIN. SEE ARCHITECTURAL DRAWINGS FOR DOOR SCHEDULES.
D. ACCESSIBLE ROUTE INTO AND THROUGH THE COVERED UNIT:	36" MINIMUM FINISH FACE CORRIDOR MAX. THRESHOLD ALL EXTERIOR DOORS = 3/4" MAX. THRESHOLD AT DOORS = 1/2" MAX. FINISH FLOOR TO BREEZEWAY = 1/2" FINISH FLOOR AT ENTRANCE
E. LIGHT SWITCHES, ELECTRICAL OUTLETS, THERMOSTATS AND OTHER ENVIRONMENTAL CONTROLS:	NO CONTROLS ABOVE 48" ABOVE FINISHED FLOOR OR BELOW 15" AFF.
G. REINFORCED WALLS FOR GRAB BARS:	ALL REQUIRED BATHROOMS (I.E. ACCESSIBLE UNITS) SHALL HAVE BLOCKING INSTALLED (SEE FIGURES BELOW AND UNIT PLANS.

#### Plumbing

KENTUCKY STATE PLUMBING CODE 2000 EDITION

#### Mechanical

INTERNATIONAL MECHANICAL CODE 2000 EDITION

#### Electrical

NATIONAL ELECTRICAL CODE 2002 EDITION

### Project Location Map

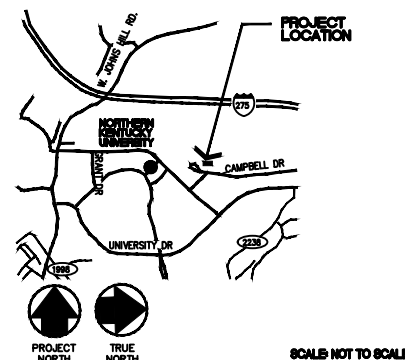

### Architectural Symbols

	KEYNOTE DESIGNATION
	WINDOW DESIGNATION
	CASEWORK DESIGNATION
	DOOR DESIGNATION SEE DOOR AND FRAME SCHEDULE
	ROOM NUMBER DESIGNATION
	PARTITION TYPE DESIGNATION
	SECTION IDENTIFICATION
	ELEVATION IDENTIFICATION
	DETAIL IDENTIFICATION AS INDICATED

### Drawing Index

X1.1 COVER SHEET

#### CIVIL

- BD PACKAGE ONE
- SITE PLAN LAYOUT
  - SITE PLAN UTILITIES
  - SITE PLAN GRADING AND DRAINAGE
  - SITE PLAN - EROSION PREVENTION AND SEDIMENT CONTROL
  - SITE DETAILS
  - SITE DETAILS
  - SITE PLAN DEMOLITION
  - REFERENCE SURVEY

#### STRUCTURAL

- GENERAL NOTES AND TYPICAL DETAILS
- MECHANICAL LEVEL FOUNDATION PLAN
- LOWER LEVEL FOUNDATION PLAN AREA "A"
- LOWER LEVEL FOUNDATION PLAN AREA "B"
- SECTIONS AND DETAILS
- SECTIONS AND DETAILS
- FRAMING DETAILS
- FIRST FLOOR FRAMING PLAN AREA "A"
- FIRST FLOOR FRAMING PLAN AREA "B"
- SECOND FLOOR FRAMING PLAN AREA "A"
- SECOND FLOOR FRAMING PLAN AREA "B"
- THIRD FLOOR FRAMING PLAN AREA "A"
- THIRD FLOOR FRAMING PLAN AREA "B"
- FOURTH FLOOR FRAMING PLAN AREA "A"
- FOURTH FLOOR FRAMING PLAN AREA "B"
- ROOF FRAMING PLAN AREA "A"
- ROOF FRAMING PLAN AREA "B"

#### ARCHITECTURAL

- MECHANICAL LEVEL COMPOSITE PLAN
- FIRST FLOOR COMPOSITE PLAN
- SECOND FLOOR COMPOSITE PLAN
- THIRD FLOOR COMPOSITE PLAN
- FOURTH FLOOR COMPOSITE PLAN
- MECHANICAL LEVEL FLOOR PLAN - NOTES AND LAYOUT
- FIRST FLOOR PLAN AREA "A" - LAYOUT
- FIRST FLOOR PLAN AREA "B" - LAYOUT
- SECOND FLOOR PLAN AREA "A" - LAYOUT
- SECOND FLOOR PLAN AREA "B" - LAYOUT
- THIRD FLOOR PLAN AREA "A" - LAYOUT
- THIRD FLOOR PLAN AREA "B" - LAYOUT
- FOURTH FLOOR PLAN AREA "A" - LAYOUT
- FOURTH FLOOR PLAN AREA "B" - LAYOUT
- FIRST FLOOR PLAN AREA "A" - REFLECTED CEILING
- FIRST FLOOR PLAN AREA "B" - REFLECTED CEILING
- SECOND FLOOR PLAN AREA "A" - REFLECTED CEILING
- SECOND FLOOR PLAN AREA "B" - REFLECTED CEILING
- THIRD FLOOR PLAN AREA "A" - REFLECTED CEILING
- THIRD FLOOR PLAN AREA "B" - REFLECTED CEILING
- FOURTH FLOOR PLAN AREA "A" - REFLECTED CEILING
- FOURTH FLOOR PLAN AREA "B" - REFLECTED CEILING
- ENLARGED PLANS FIRST FLOOR
- ENLARGED PLANS SECOND FLOOR
- ENLARGED PLANS THIRD FLOOR
- ENLARGED PLANS FOURTH FLOOR
- ENLARGED PLANS FOURTH FLOOR
- ROOF PLAN AREA "A"
- ROOF PLAN AREA "B"
- EXTERIOR ELEVATIONS
- EXTERIOR ELEVATIONS
- WALL SECTIONS
- WALL SECTIONS
- MECHANICAL, FIRST AND SECOND FLOOR DOOR AND FRAME SCHEDULE
- MECHANICAL, FIRST AND SECOND FLOOR DOOR AND FRAME SCHEDULE
- MECHANICAL, FIRST AND SECOND FLOOR DOOR AND FRAME SCHEDULE
- MECHANICAL, FIRST AND SECOND FLOOR DOOR AND FRAME SCHEDULE
- THIRD AND FOURTH FLOOR DOOR AND FRAME SCHEDULE
- THIRD AND FOURTH FLOOR DOOR AND FRAME SCHEDULE
- THIRD AND FOURTH FLOOR DOOR AND FRAME SCHEDULE
- THIRD AND FOURTH FLOOR DOOR AND FRAME SCHEDULE
- WINDOW AND STOREFRONT ELEVATIONS
- HOLLOW METAL DOOR AND FRAME DETAILS
- CASEWORK ELEVATIONS
- CASEWORK SECTIONS
- CASEWORK SECTIONS
- FINISH SCHEDULE AND NOTES
- FINISH SCHEDULE AND NOTES

#### MECHANICAL

- BASEMENT MECHANICAL ROOM HVAC
- FIRST FLOOR HVAC PLAN AREA "A"
- FIRST FLOOR HVAC PLAN AREA "B"
- SECOND FLOOR HVAC PLAN AREA "A"
- SECOND FLOOR HVAC PLAN AREA "B"
- THIRD FLOOR HVAC PLAN AREA "A"
- THIRD FLOOR HVAC PLAN AREA "B"
- FOURTH FLOOR HVAC PLAN AREA "A"
- FOURTH FLOOR HVAC PLAN AREA "B"
- HVAC SCHEDULES
- HVAC SCHEDULES
- FIRST THRU THIRD FLOOR ENLARGED HVAC PLAN
- FIRST THRU FOURTH FLOOR ENLARGED HVAC PLAN
- PUMP SHD AND PIPE DIAGRAM
- HVAC DETAILS

#### PLUMBING

- BASEMENT FLOOR MECHANICAL ROOM AREA "A"
- FIRST FLOOR SUPPLY PIPE AREA "A"
- FIRST FLOOR SUPPLY PIPE AREA "B"
- SECOND FLOOR PLUMBING AREA "A"
- SECOND FLOOR PLUMBING AREA "B"
- THIRD FLOOR PLUMBING AREA "A"
- THIRD FLOOR PLUMBING AREA "B"
- FOURTH FLOOR PLUMBING AREA "A"
- FOURTH FLOOR PLUMBING AREA "B"
- FIRST FLOOR CRAWL SPACE WASTE AREA "A"
- FIRST FLOOR CRAWL SPACE WASTE AREA "B"
- FITURES AND ISOMETRICS
- WATER DETAILS (DETAILS 1-4)
- WASTE AND VENT DETAILS (DETAILS 1-4)

#### ELECTRICAL

- SITE ELECTRICAL
- ONE LINE RISER DIAGRAM
- PANEL SCHEDULES
- PANEL SCHEDULES
- PANEL SCHEDULES
- PANEL SCHEDULES
- SUITE LIGHTING, POWER AND SYSTEM
- MECHANICAL LEVEL
- LIGHTING - 1st PARTIAL LEVEL
- LIGHTING - 1st PARTIAL LEVEL
- LIGHTING - 2nd PARTIAL LEVEL
- LIGHTING - 2nd PARTIAL LEVEL
- LIGHTING - 3rd PARTIAL LEVEL
- LIGHTING - 3rd PARTIAL LEVEL
- LIGHTING - 4th PARTIAL LEVEL
- LIGHTING - 4th PARTIAL LEVEL
- POWER - MECHANICAL LEVEL
- POWER - 1st PARTIAL LEVEL
- POWER - 1st PARTIAL LEVEL
- POWER - 2nd PARTIAL LEVEL
- POWER - 2nd PARTIAL LEVEL
- POWER - 3rd PARTIAL LEVEL
- POWER - 3rd PARTIAL LEVEL
- POWER - 4th PARTIAL LEVEL
- POWER - 4th PARTIAL LEVEL
- FIRE ALARM - MECHANICAL LEVEL
- FIRE ALARM - 1st PARTIAL LEVEL
- FIRE ALARM - 1st PARTIAL LEVEL
- FIRE ALARM - 2nd PARTIAL LEVEL
- FIRE ALARM - 2nd PARTIAL LEVEL
- FIRE ALARM - 3rd PARTIAL LEVEL
- FIRE ALARM - 3rd PARTIAL LEVEL
- FIRE ALARM - 4th PARTIAL LEVEL
- FIRE ALARM - 4th PARTIAL LEVEL
- FIRE ALARM - RISER DIAGRAM
- SYSTEMS - MECHANICAL LEVEL
- SYSTEMS - 1st PARTIAL LEVEL
- SYSTEMS - 1st PARTIAL LEVEL
- SYSTEMS - 2nd PARTIAL LEVEL
- SYSTEMS - 2nd PARTIAL LEVEL
- SYSTEMS - 3rd PARTIAL LEVEL
- SYSTEMS - 3rd PARTIAL LEVEL
- SYSTEMS - 4th PARTIAL LEVEL
- SYSTEMS - 4th PARTIAL LEVEL
- SYSTEMS - 4th PARTIAL LEVEL
- SYSTEMS - 4th PARTIAL LEVEL
- LIGHTING PROTECTION

### RECORD DRAWING

THESE RECORD DOCUMENTS HAVE BEEN PREPARED BASED ON INFORMATION PROVIDED BY OTHERS. THE ARCHITECT/ENGINEER HAS NOT VERIFIED THE ACCURACY AND/OR COMPLETENESS OF THIS INFORMATION AND SHALL NOT BE RESPONSIBLE FOR ANY ERRORS OR OMISSIONS THAT MAY BE INCORPORATED AS A RESULT OF ERRONEOUS INFORMATION PROVIDED BY OTHERS.

DATE: 7/15/03 BY: dmp

Civil	Landscape	Structural
Architectural	Mechanical	Electrical

Architectural/Engineering  
Master Planning  
Interior Design  
Design Studio  
270 South Main Street, Suite 200  
Louisville, Kentucky 40202-2100  
502/585-4119 Fax: 502/587-0466  
www.luckett-farley.com

# Luckett & Farley

150 YEARS

STUDENT HOUSING  
AS-BUILT PROGRESS SET

H:\NKU\HOUSING\99922\99922logo.jpg

30 CAMPBELL DRIVE  
HIGHLAND HEIGHTS, KENTUCKY 41076

DATE	REVISION
7/15/03	1

COM. NO. 69220

MADE BY: CREED

DATE: -

COVER SHEET

CHANGE NO. X1.1

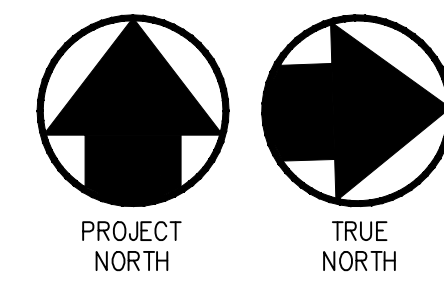

**SITE PLAN-EROSION PREVENTION AND SEDIMENT CONTROL**

SCALE: 1" = 30'  
0 30 60

**GENERAL NOTES**

- A. BOUNDARY AND TOPOGRAPHIC INFORMATION PROVIDED TO LUCKETT AND FARLEY BY NORTHERN KENTUCKY UNIVERSITY. ORIGINAL SURVEY PERFORMED BY CARDINAL ENGINEERING, ARCHITECTURE, AND LAND SURVEYING.
- B. EROSION PREVENTION AND SEDIMENT CONTROL MEASURES SHALL BE IN PLACE PRIOR TO ANY OTHER CONSTRUCTION ACTIVITY COMMENCING.
- C. THE CONTRACTOR SHALL BE RESPONSIBLE FOR SOIL AND EROSION CONTROL AND DUST CONTROL MEASURES PRIOR TO AND DURING CONSTRUCTION. THE CONTRACTOR SHALL MAINTAIN THE MEASURES THROUGHOUT THE CONSTRUCTION PERIOD TO PREVENT EROSION OF SOIL AND ENTRY OF SOIL-BEARING WATER AND AIRBORNE DUST ONTO ADJACENT PROPERTIES AND INTO THE PUBLIC STORMWATER FACILITIES. SOIL AND EROSION CONTROL MEASURES SHALL BE IN ACCORDANCE WITH MSD REGULATIONS.
- D. EXCAVATION AND DISPOSAL OF MATERIAL SHALL BE DONE IN ACCORDANCE WITH ALL FEDERAL, STATE, AND LOCAL LAWS, CODES, AND ENVIRONMENTAL REGULATIONS. IF CONTAMINATED SOIL OR OTHER ENVIRONMENTAL HAZARD IS ENCOUNTERED, THE CONTRACTOR SHALL CEASE EXCAVATION ACTIVITIES AND NOTIFY THE OWNER AND CONSTRUCTION MANAGER IMMEDIATELY.
- E. CONTRACTOR SHALL ADJUST ELEVATION OF ANY SURFACE FEATURE (RIM, GRATE, HEAD, ETC) AS AFFECTED BY NEW CONSTRUCTION OR GRADING.
- F. CONTRACTOR RESPONSIBLE FOR ALL FEES AND PERMITS REQUIRED FOR WORK.
- G. CONTRACTOR SHALL PERFORM ALL MAINTENANCE OF TRAFFIC IN ACCORDANCE WITH STATE AND LOCAL STANDARDS AND THE MANUAL OF UNIFORM TRAFFIC CONTROL DEVICES.
- H. ALL DISTURBED AREAS OUTSIDE OF HARDSCAPE AND LANDSCAPE AREAS SHALL BE SEEDED AND STRAWED AT A RATE OF 10 LBS PER 1000 SQ. FT. WITH A MIXTURE OF 80% FESCUE AND 20% ANNUAL RYE, UNLESS OTHERWISE INDICATED ON PLAN. AMEND SOIL TO PROMOTE HEALTHY GRASS GROWTH. TEST SOIL TO DETERMINE PROPER SOIL AMENDMENTS. SOIL TEST TO BE PERFORMED BY PROPER TESTING AGENCY.
- I. ALL TREE AND VEGETATION SHALL BE REMOVED TO ALLOW FOR PROPOSED CONSTRUCTION AND GRADING.
- J. THE CONTRACTOR SHALL COORDINATE ALL SITE ELECTRICAL, MECHANICAL AND PLUMBING WORK WITH THE RESPECTIVE ELECTRICAL, MECHANICAL AND PLUMBING PLANS.

**UTILITY NOTES**

- A. BEFORE ANY EXCAVATION CONTRACTOR SHALL CALL "BUD" TOLL FREE 1-800-752-6007 FOR BURIED LINE/CABLE LOCATIONS.
- B. THE EXISTING UTILITIES SHOWN ARE APPROXIMATE FROM OLD SURVEYS, CONSTRUCTION PLANS AND UTILITY COMPANY SERVICE RECORDS. THE CONTRACTOR SHALL PROCEED WITH CAUTION.
- C. THE CONTRACTOR SHALL LOCATE EXISTING UTILITIES IN AREAS OF WORK AND PROVIDE ADEQUATE SUPPORT AND PROTECTION DURING EXCAVATION.
- D. SHOULD UNCHARTED, INCORRECTLY CHARTED, OR OTHER UTILITIES BE ENCOUNTERED DURING EXCAVATION CONSULT OWNER AND ARCHITECT IMMEDIATELY FOR DIRECTIONS. COOPERATE WITH OWNER AND UTILITY COMPANY IN KEEPING SERVICES AND FACILITIES IN OPERATION.
- E. CONTRACTOR SHALL COORDINATE ANY DISRUPTION OF UTILITY SERVICE WITH OWNER, CONSTRUCTION MANAGER AND UTILITY COMPANY.
- F. CONTRACTOR SHALL UNCOVER ALL TIE-IN POINTS AND CROSSING LOCATIONS PRIOR TO ANY UNDERGROUND UTILITY INSTALLATION.

**KEYNOTES**

1. REINFORCED SILT FENCE. SEE DETAIL, SHEET C3.2.
2. STONE BAG INLET PROTECTION. SEE DETAIL, SHEET C3.2.
3. STONE BAG CURB INLET PROTECTION. SEE DETAIL, SHEET C3.2.
4. STONE BAG CHECK DAM. SEE DETAIL, SHEET C3.2.

**LEGEND**

- O — EXISTING OVERHEAD ELECTRIC
- U — EXISTING UNDERGROUND ELECTRIC
- E — EXISTING ELECTRIC BOX
- M — EXISTING ELECTRIC MANHOLE
- A — EXISTING ANCHOR POLE
- L — EXISTING LIGHT POLE
- U — EXISTING UTILITY POLE
- G — EXISTING GROUND LIGHT
- F — EXISTING UNDERGROUND FIBER OPTIC
- C — EXISTING UNDERGROUND CABLE
- T — EXISTING OVERHEAD TELEPHONE
- U — EXISTING UNDERGROUND TELEPHONE
- B — EXISTING TELEPHONE BOX
- M — EXISTING TELEPHONE MANHOLE
- + — EXISTING BOLLARDS
- S — EXISTING SIGN
- M — EXISTING MAIL BOX
- W — EXISTING WATER LINE
- V — EXISTING WATER VALVE
- H — EXISTING FIRE HYDRANT
- M — EXISTING WATER METER
- B — EXISTING WATER VALVE BOX
- M — EXISTING WATER VALVE MANHOLE
- V — EXISTING POST INDICATOR VALVE
- G — EXISTING GAS LINE
- M — EXISTING GAS METER
- V — EXISTING GAS VALVE
- B — EXISTING GAS VALVE BOX
- M — EXISTING SEWER MANHOLE
- M — EXISTING STORM MANHOLE
- D — EXISTING DITCH OR CREEK
- G — EXISTING GUARDRAIL
- F — EXISTING FENCE LINE
- S — 12" ST 12" STORM LINE
- C — PROPOSED CONTOUR
- A — DRAINAGE FLOW ARROW
- CO — STORM OR SANITARY CLEANOUT

**RECORD DRAWING**

THESE RECORD DOCUMENTS HAVE BEEN PREPARED BASED ON INFORMATION PROVIDED BY OTHERS. THE ARCHITECT/ENGINEER HAS NOT VERIFIED THE ACCURACY AND/OR COMPLETENESS OF THIS INFORMATION AND SHALL NOT BE RESPONSIBLE FOR ANY ERRORS OR OMISSIONS THAT MAY BE INCORPORATED AS A RESULT OF ERRONEOUS INFORMATION PROVIDED BY OTHERS.

DATE: 7/15/03 BY: Brian Bradley

Architecture/Engineering  
Master Planning  
Design Build  
737 South Third Street  
Louisville, Kentucky 40202-2100  
502/585-4494 Fax: 502/585-0468  
www.luckettandfarley.com

**Luckett & Farley**  
©2003

celebrating 150 years of service 1853-2003

**STUDENT HOUSING AS-BUILT PROGRESS SET**

H:\NKH\HOUSING\99922\99922\logo.jpg  
30 CAMPBELL DRIVE  
HIGHLAND HEIGHTS, KENTUCKY 41076

DATE	REVISIONS	FOR RECORD
7/15/03		

COM# NO. **69220**  
MADE BY **MAH** CHECKED  
DATE  
**SITE PLAN - EROSION PREVENTION AND SEDIMENT CONTROL**  
DRAWING NO. **C2.2** 80 PAGES

**RECORD DRAWING**

THESE RECORD DOCUMENTS HAVE BEEN PREPARED BASED ON INFORMATION PROVIDED BY OTHERS. THE ARCHITECT/ENGINEER HAS NOT VERIFIED THE ACCURACY AND/OR COMPLETENESS OF THIS INFORMATION AND SHALL NOT BE RESPONSIBLE FOR ANY ERRORS OR OMISSIONS THAT MAY BE INCORPORATED AS A RESULT OF ERRONEOUS INFORMATION PROVIDED BY OTHERS.

DATE: 7/15/03 BY: dwp

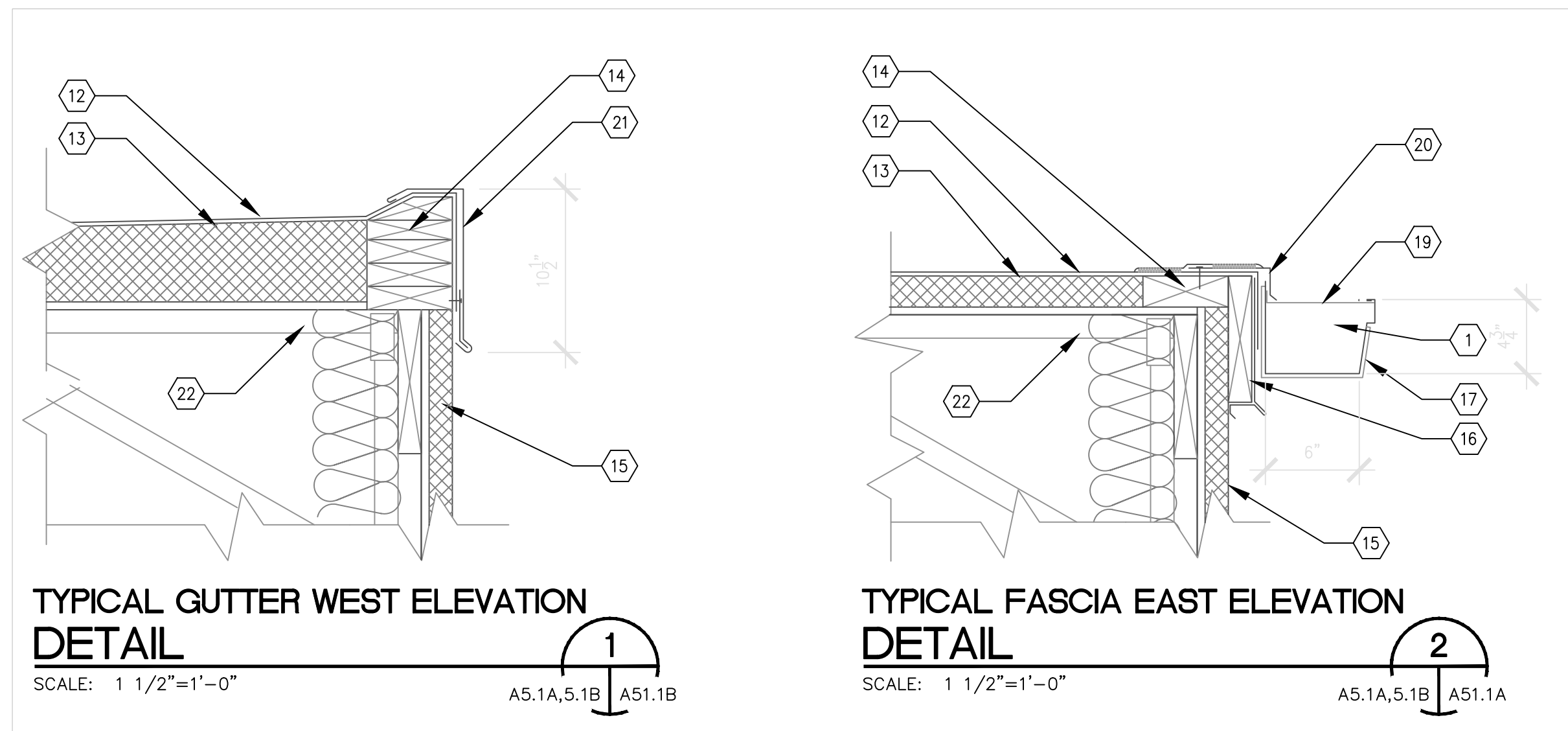

**KEYNOTES**

1. PRE-FINISHED ALUMINUM Ogee 6"x4 3/4" GUTTER SYSTEM.
2. DASHED LINES INDICATES OUTSIDE FACE OF EXTERIOR WALL OR STRUCTURE BELOW.
3. PLUMBING VENT PENETRATIONS THROUGH SHINGLE ROOF. REFER TO PLUMBING DRAWINGS.
4. MECHANICAL EXHAUST AND INTAKE HOODS THROUGH SHINGLE ROOF REFER TO MECHANICAL DRAWINGS.
5. ROOF RIDGE AT SHINGLE ROOF.
6. VALLEY FLASHING. REFER TO SPECIFICATIONS.
7. PRE-MANUFACTURED RIDGE VENT AS SPECIFIED.
8. 30 YEAR FIBERGLASS "DIMENSIONAL" SHINGLES OVER 2 LAYERS OF 15 LB. ASPHALT FELT.
9. 4" NOMINAL RECTANGULAR PRE-FINISHED ALUMINUM DOWNSPOUT.
10. METAL STANDING-SEAM ROOF SYSTEM.
11. SLOPED SHINGLE ROOF BELOW.
12. SINGLE-PLY EPDM ROOFING SYSTEM, SLOPED AT 1/8" PER 1'-0".
13. TAPERED RIGID INSULATION. SLOPED 1/8" PER 1'-0".
14. BUILT-UP CONTINUOUS 2 X 6 TREATED WOOD BLOCKING TO THICKNESS OF ADJACENT ROOF INSULATION.
15. E.I.F.S. EXTERIOR FACE.
16. CONTINUOUS 2 X 8 TREATED WOOD BLOCKING W/ PREFORMED PREFINISHED 20 GA. METAL CLADDING SYSTEM.
17. ALUMINUM GUTTER TO BE ATTACHED TO FASCIA BOARD, 3'-0" O.C. (MAXIMUM).
18. CONTINUOUS TREATED WOOD BLOCKING.
19. 1/16" X 1" METAL GUTTER STRAPS @ 3'-0" O.C. MAX. SPACING.
20. 26 GA. GALV. METAL FLASHING.
21. PREFINISHED METAL FASCIA W/ CONTINUOUS GLEAT.
22. ACCESS DOOR INTO ATTIC - COORD. WITH G.C.
23. ROOF ACCESS HATCH - COORD. WITH G.C.
24. ROOF JOIST AS SCHEDULED ON STRUCTURAL DRAWINGS.

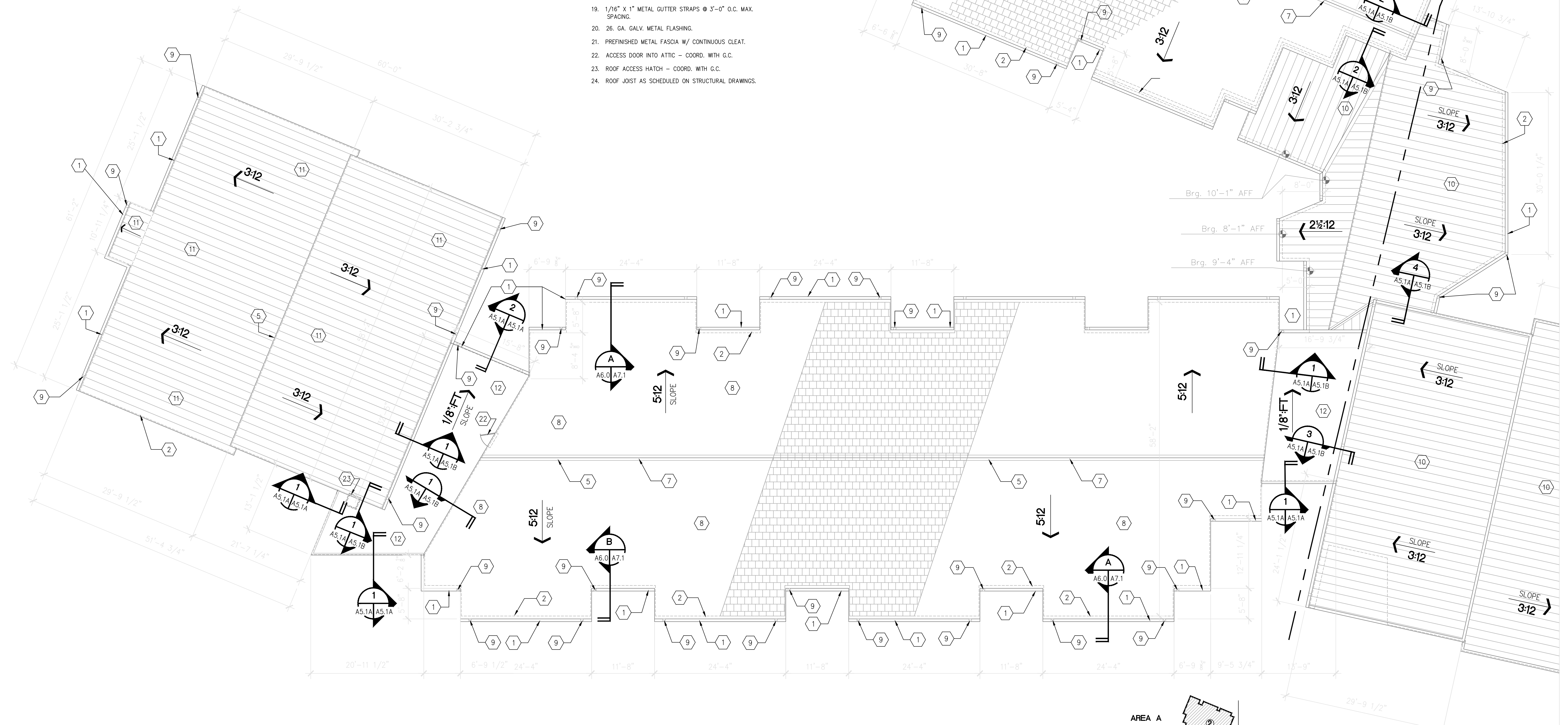

**AREA "A" ROOF PLAN - NOTES AND LAYOUT**  
SCALE: 1/8" = 1'-0"

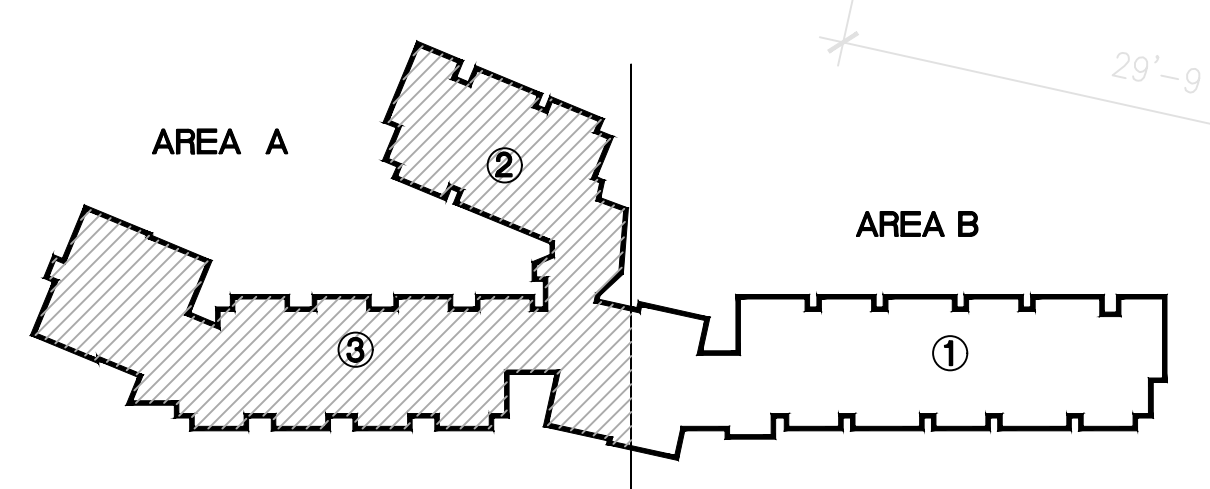

DATE	7/15/03
REVISIONS	
FOR RECORD	
COMPL. NO.	69220
MADE BY	CHKD
DATE	
ROOF PLAN AREA "A" NOTES AND LAYOUT	
DRAWING NO.	BD PKG.
<b>A5.1A</b>	

**RECORD DRAWING**

THESE RECORD DOCUMENTS HAVE BEEN PREPARED BASED ON INFORMATION PROVIDED BY OTHERS. THE ARCHITECT/ENGINEER HAS NOT VERIFIED THE ACCURACY AND/OR COMPLETENESS OF THIS INFORMATION AND SHALL NOT BE RESPONSIBLE FOR ANY ERRORS OR OMISSIONS THAT MAY BE INCORPORATED AS A RESULT OF ERRONEOUS INFORMATION PROVIDED BY OTHERS.

DATE: 7/15/03 BY: dwp

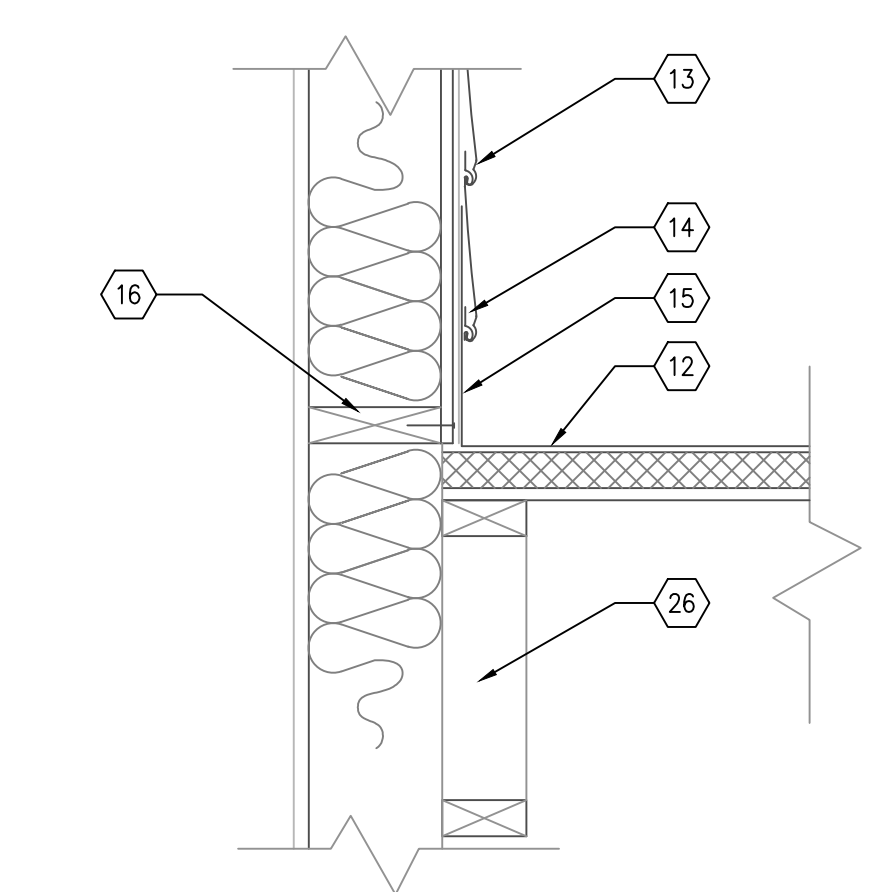
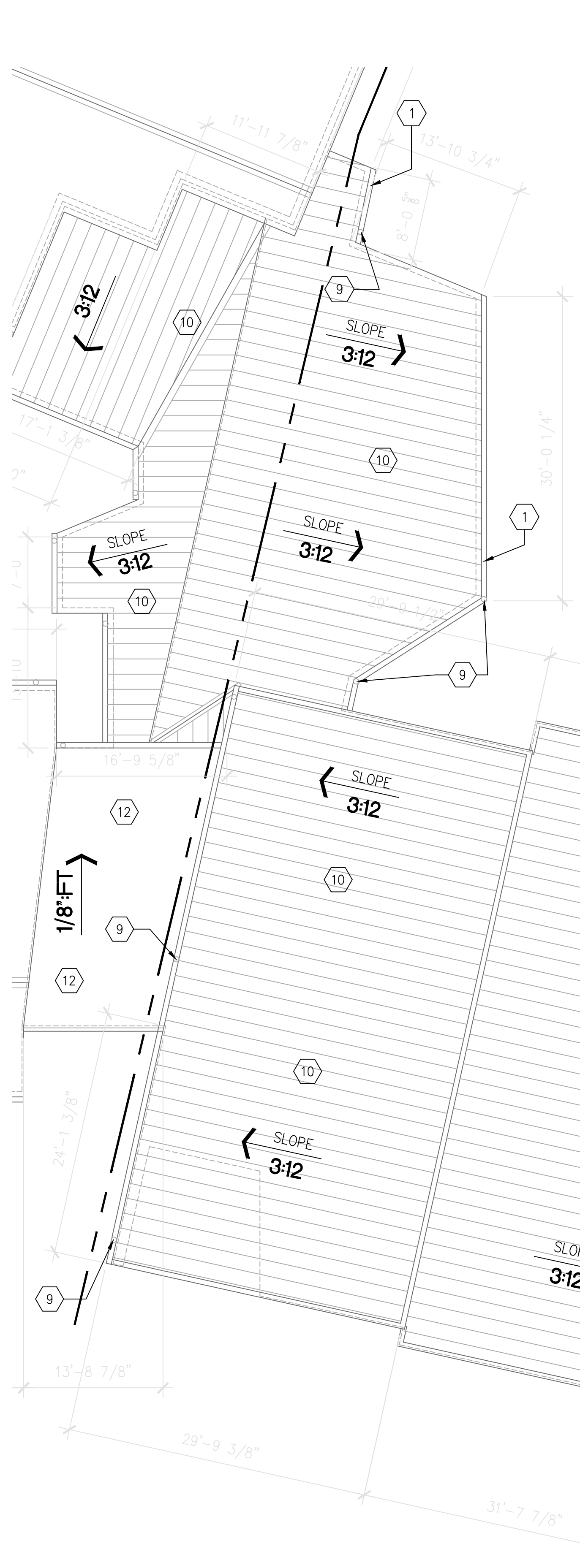

**E.P.D.M. AT VINYL SIDING DETAIL**  
SCALE: 1 1/2"=1'-0"  
A5.1A, 5.1B A51.1B

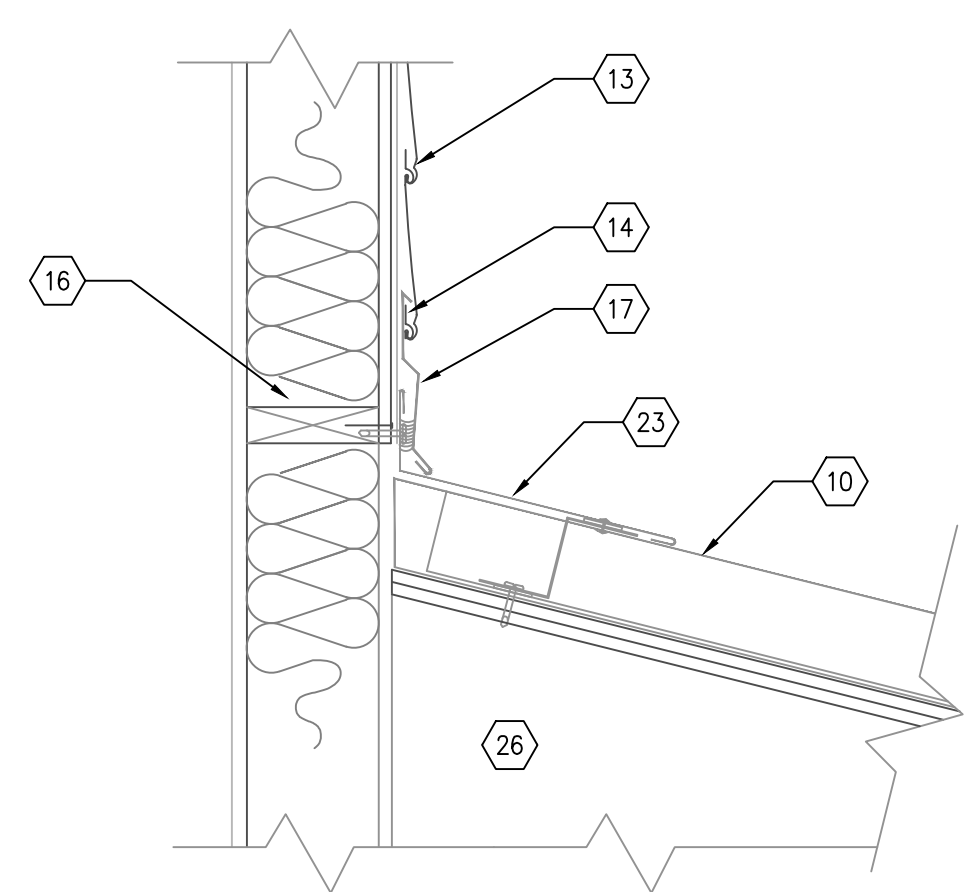

**METAL ROOF AT VINYL SIDING DETAIL**  
SCALE: 1 1/2"=1'-0"  
A5.1A, 5.1B A51.1B

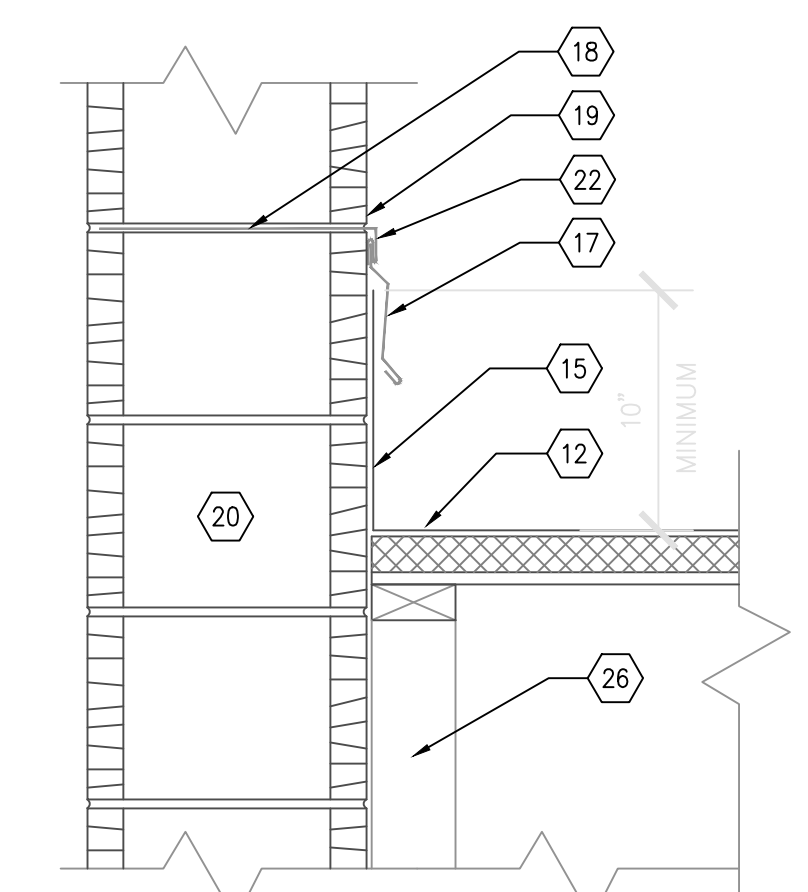

**E.P.D.M. AT C.M.U. DETAIL**  
SCALE: 1 1/2"=1'-0"  
A5.1A, 5.1B A51.1B

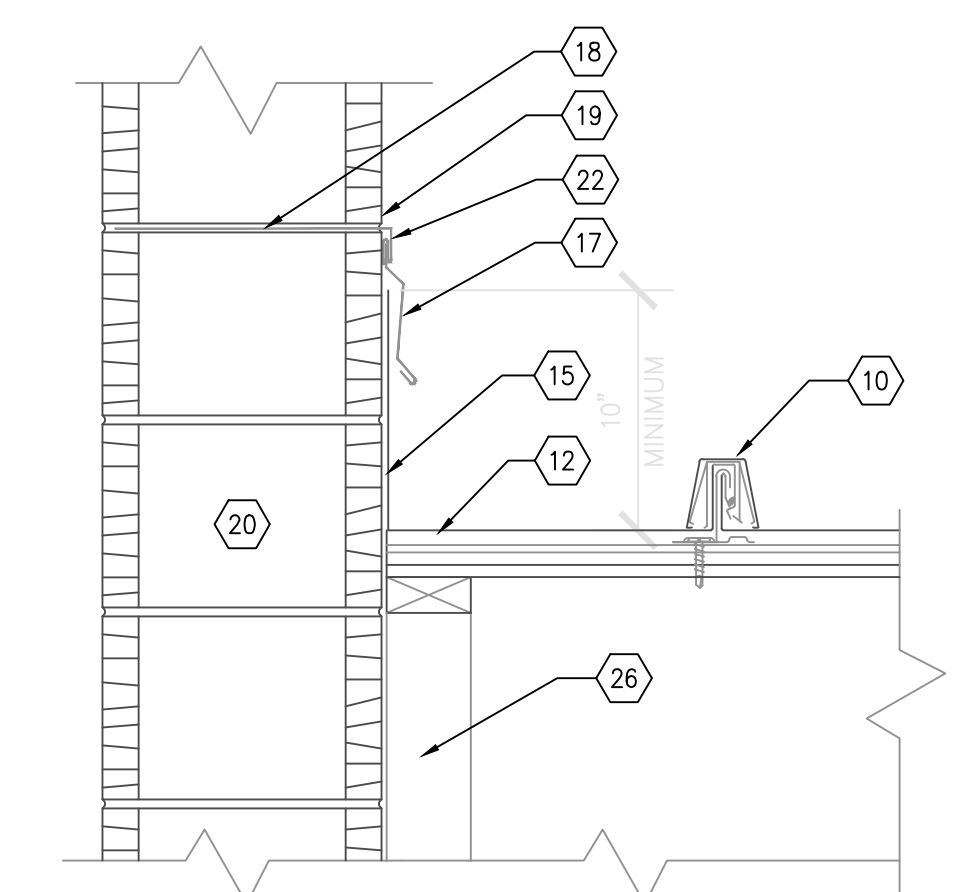

**METAL ROOF AT C.M.U. DETAIL**  
SCALE: 1 1/2"=1'-0"  
A5.1A, 5.1B A51.1B

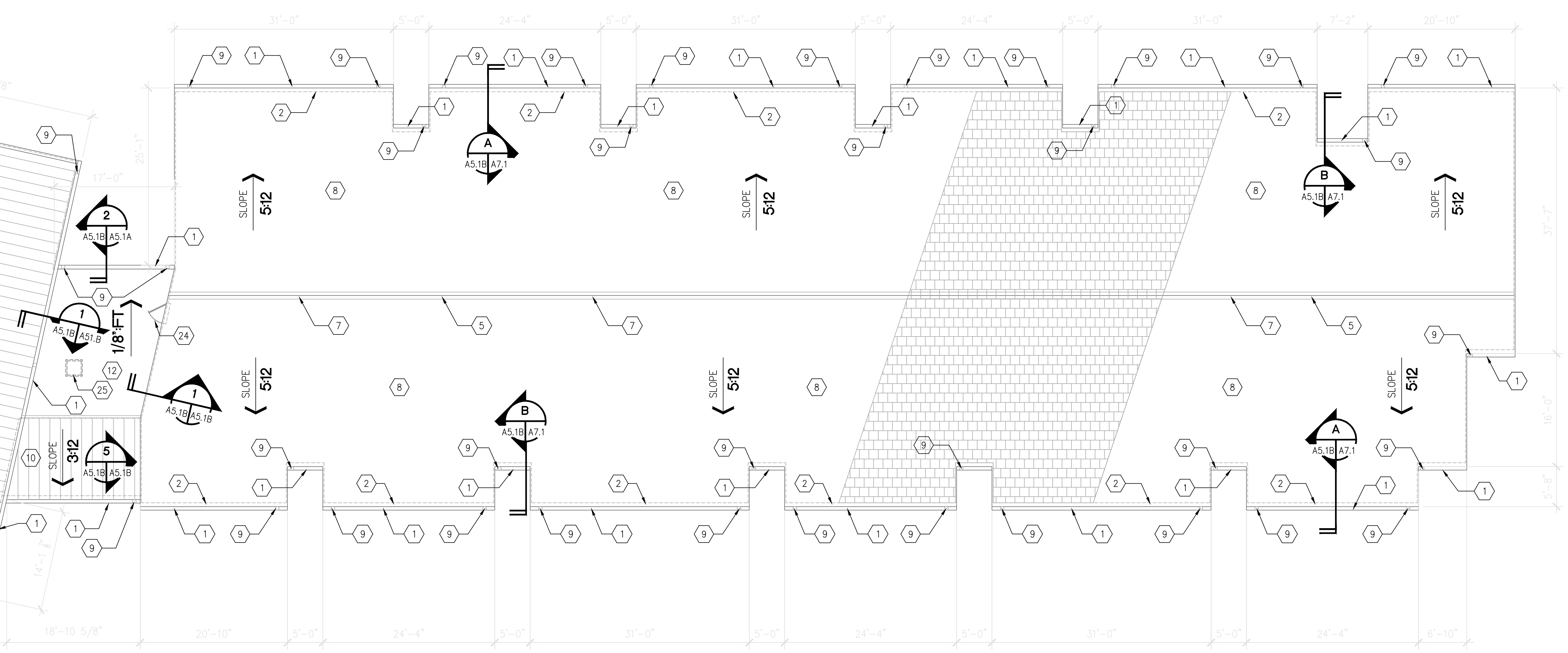

**AREA 'B' ROOF PLAN - NOTES AND LAYOUT**  
SCALE: 1/8" = 1'-0"

**KEYNOTES**

- PRE-FINISHED ALUMINUM "OOEE" 6"x4 3/4" GUTTER SYSTEM.
- DASHED LINES INDICATES OUTSIDE FACE OF EXTERIOR WALL OR STRUCTURE BELOW.
- PLUMBING VENT PENETRATIONS THROUGH SHINGLE ROOF.
- MECHANICAL EXHAUST AND INTAKE HOODS THROUGH SHINGLE ROOF REFER TO MECHANICAL DRAWINGS.
- ROOF RIDGE AT SHINGLE ROOF.
- VALLEY FLASHING. REFER TO SPECIFICATIONS.
- PRE-MANUFACTURED RIDGE VENT AS SPECIFIED.
- 30 YEAR FIBERGLASS "DIMENSIONAL" SHINGLES OVER 2 LAYERS OF 15 LBS. ASPHALT FELT.
- 4" NOMINAL RECTANGULAR PRE-FINISHED ALUMINUM DOWNSPOUT.
- METAL STANDING-SEAM ROOF SYSTEM.
- SLOPED SHINGLE ROOF BELOW.
- SINGLE-PLY EPDM ROOFING SYSTEM, WITH TAPERED RIGID INSULATION SLOPED 1/8" PER 1'-0".
- VINYL SIDING.
- VINYL SIDING STARTER STRIP.
- EXTEND EPDM ROOFING 10" MINIMUM UP AND ON TO WALL AND SECURE.
- BLOCKING AT BOTTOM OF SHEATHING.
- COUNTER FLASHING.
- THROUGH WALL FLASHING.
- WEEP HOLES @ 32" O.C.
- CONCRETE MASONRY UNIT.
- BREAK METAL ROOFING AND EXTEND 10" MINIMUM UP AND ON TO WALL AND SECURE.
- METAL RECEIVER.
- BREAK METAL FLASHING AND EXTEND UP AND ON TO WALL.
- ACCESS DOOR INTO ATTIC - COORD. WITH G.C.
- ROOF ACCESS HATCH - COORD. WITH G.C.
- ROOF JOIST.

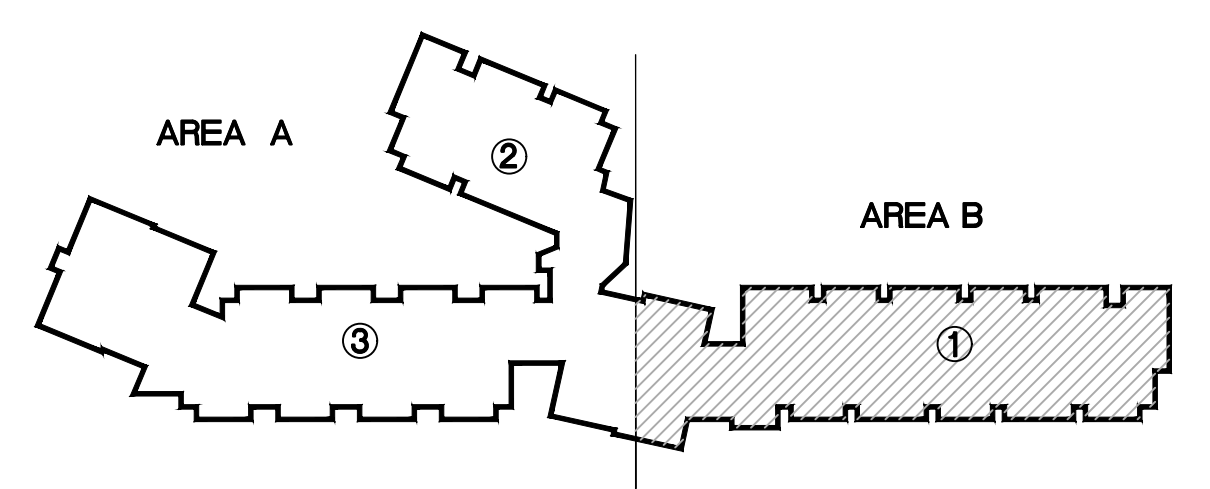

**KEY PLAN**  
NOT TO SCALE

DATE	7/15/03
REVISIONS	
FOR RECORD	
NO.	1
NO.	2
NO.	3
NO.	4
NO.	5
NO.	6
NO.	7
NO.	8
NO.	9
NO.	10
NO.	11
NO.	12
NO.	13
NO.	14
NO.	15
NO.	16
NO.	17
NO.	18
NO.	19
NO.	20
NO.	21
NO.	22
NO.	23
NO.	24
NO.	25
NO.	26
NO.	27
NO.	28
NO.	29
NO.	30
NO.	31
NO.	32
NO.	33
NO.	34
NO.	35
NO.	36
NO.	37
NO.	38
NO.	39
NO.	40
NO.	41
NO.	42
NO.	43
NO.	44
NO.	45
NO.	46
NO.	47
NO.	48
NO.	49
NO.	50
NO.	51
NO.	52
NO.	53
NO.	54
NO.	55
NO.	56
NO.	57
NO.	58
NO.	59
NO.	60
NO.	61
NO.	62
NO.	63
NO.	64
NO.	65
NO.	66
NO.	67
NO.	68
NO.	69
NO.	70
NO.	71
NO.	72
NO.	73
NO.	74
NO.	75
NO.	76
NO.	77
NO.	78
NO.	79
NO.	80
NO.	81
NO.	82
NO.	83
NO.	84
NO.	85
NO.	86
NO.	87
NO.	88
NO.	89
NO.	90
NO.	91
NO.	92
NO.	93
NO.	94
NO.	95
NO.	96
NO.	97
NO.	98
NO.	99
NO.	100

CONTRACT NO. 69220  
MADE BY [ ] CHECKED [ ]  
DATE [ ]

**ROOF PLAN AREA 'B' NOTES AND LAYOUT**

DRAWING NO. A5.1B

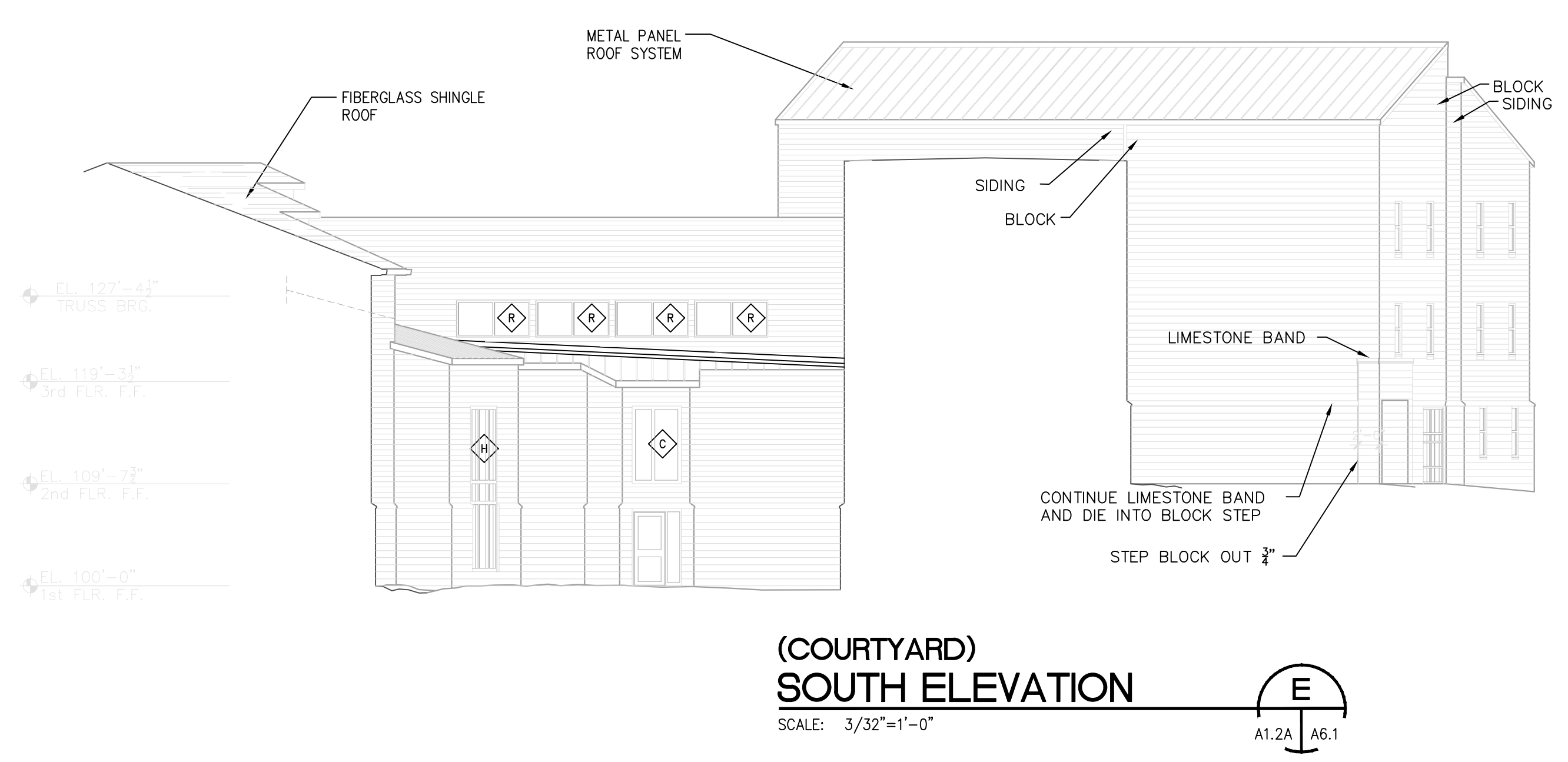
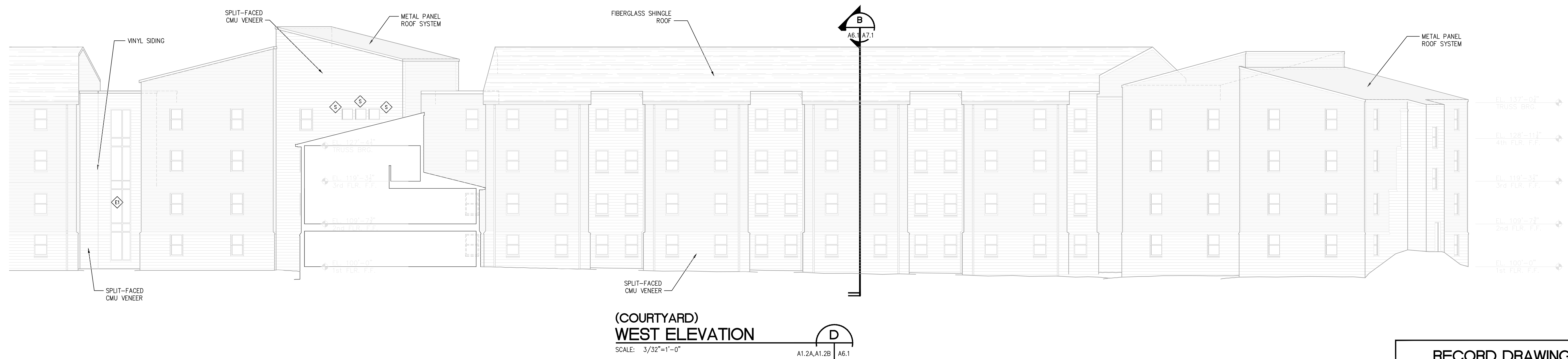
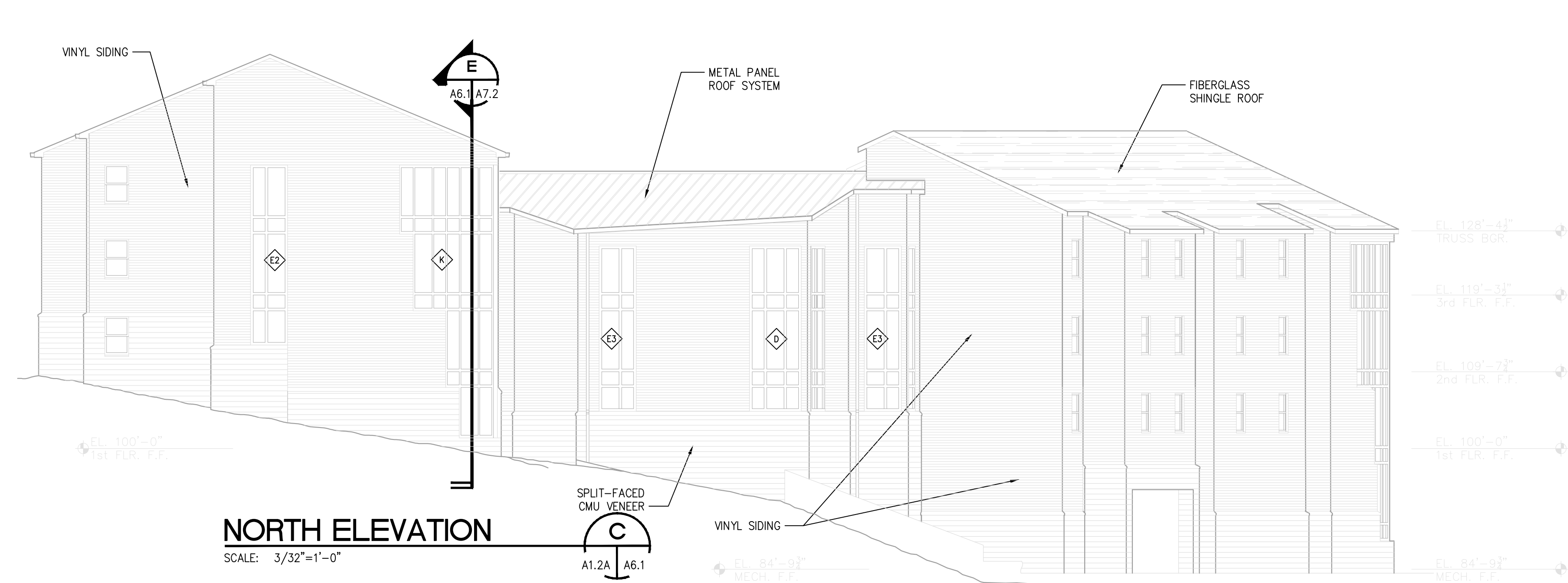
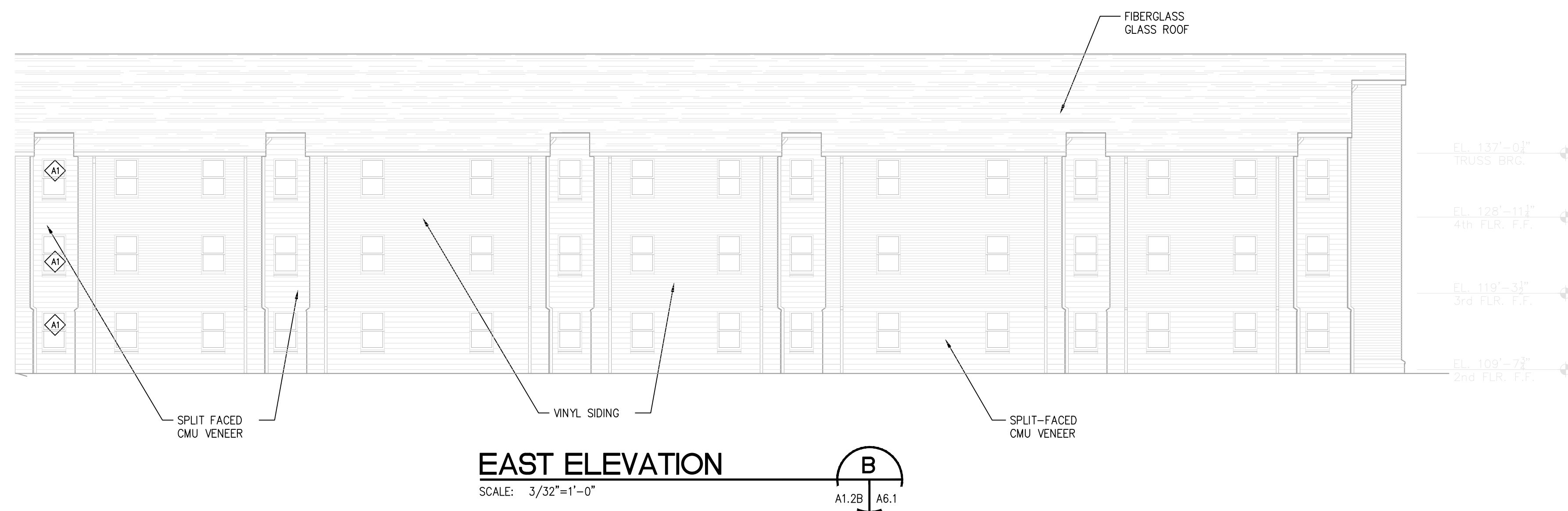
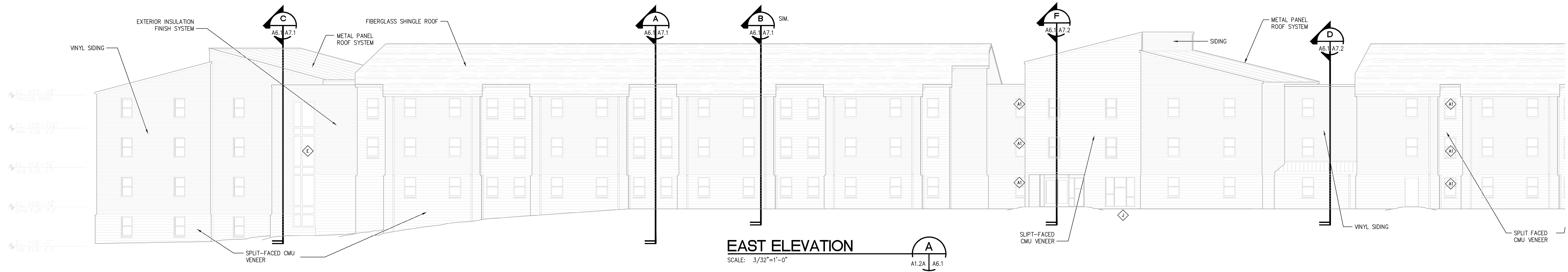

**RECORD DRAWING**

THESE RECORD DOCUMENTS HAVE BEEN PREPARED BASED ON INFORMATION PROVIDED BY OTHERS. THE ARCHITECT/ENGINEER HAS NOT VERIFIED THE ACCURACY AND/OR COMPLETENESS OF THIS INFORMATION AND SHALL NOT BE RESPONSIBLE FOR ANY ERRORS OR OMISSIONS THAT MAY BE INCORPORATED AS A RESULT OF ERRONEOUS INFORMATION PROVIDED BY OTHERS.

DATE: 7/15/03 BY: dwp

Architecture/Engineering  
Master Planning  
Design Build  
737 South Third Street  
Louisville, Kentucky 40202-2100  
502/585-4181 Fax: 502/585-0181  
www.luckettfarley.com

**Luckett & Farley**

celebrating 150 years of architecture & engineering

**STUDENT HOUSING AS-BUILT PROGRESS SET**

H:\NKU\HOUSING\99922\99922logo.jpg

30 CAMPBELL DRIVE  
HIGHLAND HEIGHTS, KENTUCKY 41076

REV	DATE	DESCRIPTION
1	7/15/03	FOR RECORD
2		
3		
4		
5		
6		
7		
8		

COMPL NO: 69220

DATE: 7/15/03

MAKE BY: [ ] CHECKED: [ ]

DATE: [ ]

**EXTERIOR ELEVATIONS**

DRAWING NO: A6.1

BD PKG: [ ]

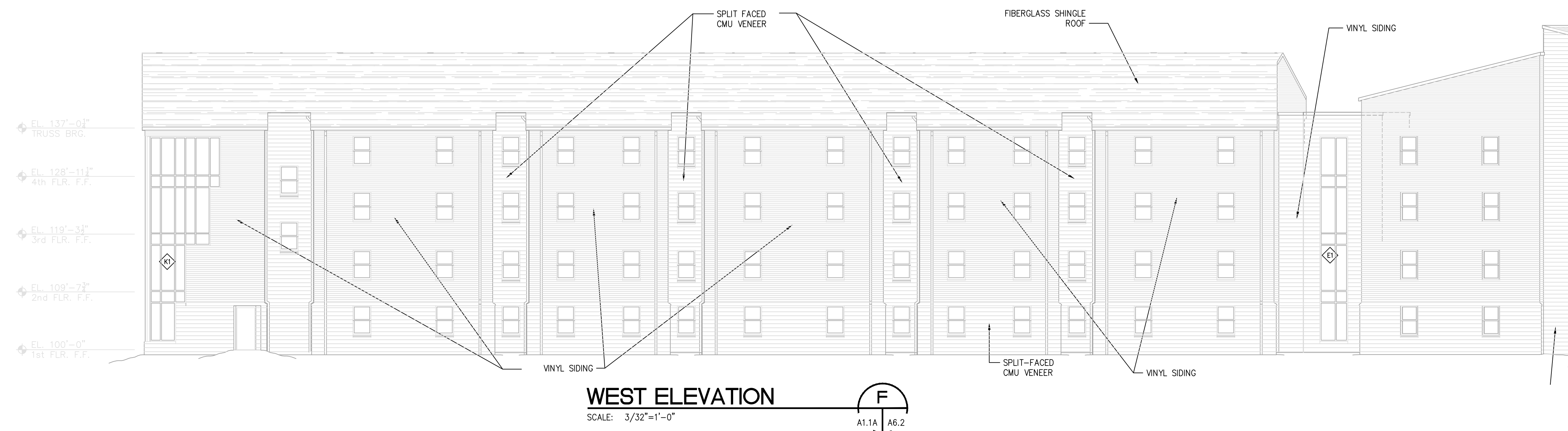

**RECORD DRAWING**  
 THESE RECORD DOCUMENTS HAVE BEEN PREPARED BASED ON INFORMATION PROVIDED BY OTHERS. THE ARCHITECT/ENGINEER HAS NOT VERIFIED THE ACCURACY AND/OR COMPLETENESS OF THIS INFORMATION AND SHALL NOT BE RESPONSIBLE FOR ANY ERRORS OR OMISSIONS THAT MAY BE INCORPORATED AS A RESULT OF ERRONEOUS INFORMATION PROVIDED BY OTHERS.  
 DATE: 7/15/03 BY: dwp

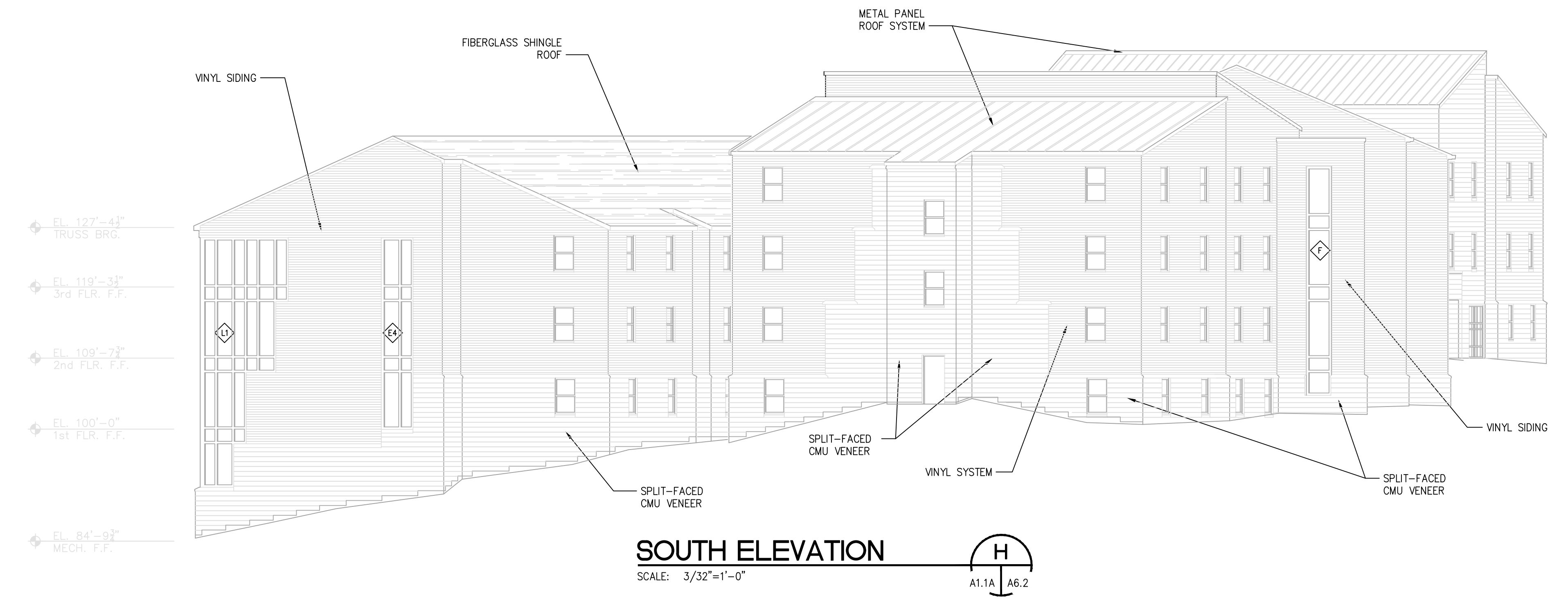
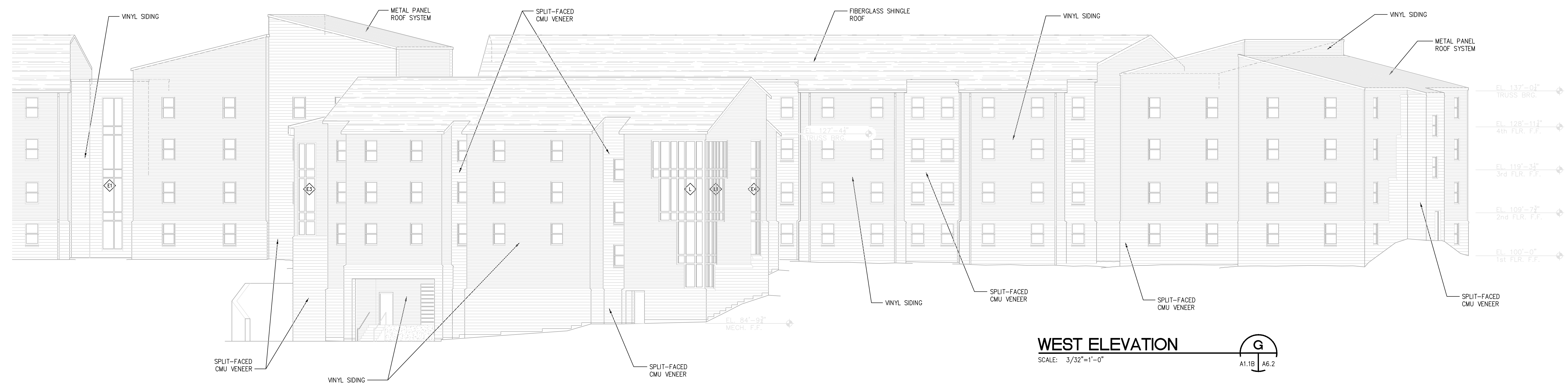

Architecture/Engineering  
 Master Planning  
 Design Build  
**Luckett & Farley**  
 737 South Third Street  
 Louisville, Kentucky 40202-2100  
 502/585-4494 Fax: 502/585-0468  
 www.luckett-farley.com  
 Celebrating 150 Years 1853-2003

**STUDENT HOUSING AS-BUILT PROGRESS SET**  
 H:\NKU\HOUSING\99922\99922\logo.jpg  
 30 CAMPBELL DRIVE  
 HIGHLAND HEIGHTS, KENTUCKY 41076

NO.	DATE	REVISIONS
1	7/15/03	FOR RECORD
2		
3		
4		
5		
6		
7		
8		

COM# NO: **69220**  
 MADE BY: [ ] CHECKED: [ ]  
 DATE: [ ]  
**EXTERIOR ELEVATIONS**  
 DRAWING NO: **A6.2** 80 PGL