

June 3, 2021

Audra Points
Director, Safety and Emergency Management
Northern Kentucky University
Nunn Drive, AC 724D
Highland Heights, KY 41099

**Re: Pre-Demolition Asbestos & Universal Waste Survey
227 Johns Hill Road, Highland Heights, KY 4109
ATC Project Number 241BS00539**

Dear Ms. Points:

The purpose of this correspondence is to provide the findings of a Pre-Demolition Asbestos and Universal Waste Survey (Survey) at the above-referenced location. The Survey was performed on May 25, 2021 in accordance with ATC Proposal No. 21-06356, dated April 20, 2021.

Gerald H. Beaudion, ATC Building Science Manager and Kentucky-licensed Asbestos Management Planner (copy of certification attached) performed the Survey.

Asbestos Inspection and Bulk Sample Collection

ATC performed a visual survey first in order to identify suspect friable and non-friable asbestos-containing materials (ACMs). The suspect ACMs were then grouped into homogeneous categories for sampling purposes.

In order to avoid disturbing the suspect ACMs more than necessary and potentially causing the release of asbestos fibers, bulk sampling was performed in accordance with EPA Asbestos Hazard Emergency Response Act (AHERA) Section 763.86.

Thirty-four (34) bulk samples were collected during the sampling event. The samples were collected utilizing clean sampling tools, placed into clean/sealable containers, and labeled with a unique sample identification numbers. The inspection date, description and location of the samples, and the type of material sampled was also documented on field notes. A site drawing and representative site photographs that identify the sample locations are attached to this correspondence.

Asbestos Laboratory Analysis

The bulk samples were submitted to SanAir Technologies Laboratory (SanAir) following proper chain-of-custody, for analysis by means of polarized-light microscopy (PLM). SanAir, which is located in Cincinnati, Ohio, is accredited for PLM asbestos analysis by the National Voluntary Laboratory Accreditation Program (NVLAP). All 34 samples were analyzed; however, thirty-eight (38) analyses were actually conducted as individual layers of applicable material (e.g., drywall/joint compound, shingles/felts, etc.) were analyzed separately.

Asbestos Findings – 227 Johns Hill Road, Highland Heights, KY

The following asbestos-containing materials (ACMs) were identified:

- Approximately 240 square feet of asbestos-containing linoleum is located in the kitchen (Area 4 on drawing). The ACM is located under a non-asbestos containing linoleum and ¼” wood subfloor material. The ACM is in a friable (fair) condition.

Table 1 provides a summary of the bulk samples collected and the corresponding analytical results. The SanAir laboratory reports and chain-of-custody forms are attached to this correspondence.

Table 1: Asbestos Bulk Sample Summary 227 Johns Hill Road, Highland Heights, KY					
Sample No.	Location	Material Description	Condition	Percent and Type of Asbestos Detected	Estimated Quantity
227-1-1	Exterior of House	Shingles and Felt	NA	None Detected	NA
227-1-2		Shingles and Felt	NA	None Detected	NA
227-2-1	Exterior of House and Porch	Rolled Roofing Material	NA	None Detected	NA
227-2-2		Rolled Roofing Material	NA	None Detected	NA
227-3-1	Exterior of House	Fiberboard under Metal Siding	NA	None Detected	NA
227-3-2		Fiberboard under Metal Siding	NA	None Detected	NA
227-4-1	Exterior of House	Window Caulk	NA	None Detected	NA
227-4-2		Window Caulk	NA	None Detected	NA
227-5-1	Interior Area 1	2’x2’ Ceiling Tile	NA	None Detected	NA
227-5-2	Interior Area 3	2’x2’ Ceiling Tile	NA	None Detected	NA
227-6-1	Interior Area 1	Linoleum (brown/tan)	NA	None Detected	NA
227-6-2	Interior Area 3	Linoleum (brown/tan)	NA	None Detected	NA
227-7-1	Interior Area 4	12” Ceiling Tile	NA	None Detected	NA
227-7-2	Interior Area 5	12” Ceiling Tile	NA	None Detected	NA



Table 1: Asbestos Bulk Sample Summary (cont.)
227 Johns Hill Road, Highland Heights, KY

Sample No.	Location	Material Description	Condition	Percent and Type of Asbestos Detected	Estimated Quantity
227-8-1	Interior Area 4	Linoleum (white)	NA	None Detected	NA
227-8-2	Interior Area 4	Linoleum (white)	NA	None Detected	NA
227-9-1	Interior Area 4	Linoleum (tan) – under 227-8-1 and subfloor	Friable	20% Chrysotile	240 ft²
227-9-2	Interior Area 4	Linoleum (tan) – under 227-8-2 and subfloor	Friable	20% Chrysotile	
227-10-1	Interior Area 4	Drywall and Joint Compound	NA	None Detected	NA
227-10-2	Interior Area 5	Drywall and Joint Compound	NA	None Detected	NA
227-11-1	Interior Area 4	Cove Base (black) & Tan Adhesive	NA	None Detected	NA
227-11-2	Interior Area 5	Cove Base (black) & Tan Adhesive	NA	None Detected	NA
227-12-1	Interior Area 1	Fiberboard Ceiling Panels	NA	None Detected	NA
227-12-2	Interior Area 3	Fiberboard Ceiling Panels	NA	None Detected	NA
227-13-1	Interior Area 5	Linoleum (faux wood)	NA	None Detected	NA
227-13-2	Interior Area 5	Linoleum (faux wood)	NA	None Detected	NA
227-14-1	Interior Area 6	12” Ceiling Tile	NA	None Detected	NA
227-14-2	Interior Area 6	12” Ceiling Tile	NA	None Detected	NA
227-15-1	Exterior of House	Shingles under Metal Siding at Roof Gable	NA	None Detected	NA
227-15-2		Shingles under Metal Siding at Roof Gable	NA	None Detected	NA
227-16-1	Exterior of House	Fiberboard under Shingles at Roof Gable	NA	None Detected	NA
227-16-2		Fiberboard under Shingles at Roof Gable	NA	None Detected	NA
227-17-1	Exterior of Shed	Shingles (no felt present)	NA	None Detected	NA
227-17-2		Shingles (no felt present)	NA	None Detected	NA

Asbestos Regulatory Requirements

The asbestos-containing linoleum in Area 4 is a regulated asbestos-containing material (RACM) in accordance with Kentucky EPA regulations. Kentucky-licensed asbestos personnel should remove these materials prior to demolition in accordance with applicable asbestos regulations. A ten (10) day prior notification must be submitted to the local EPA office before starting the remediation efforts.

If any other hidden suspect ACM is encountered during demolition, ATC recommends that the material be assumed asbestos-containing and handled accordingly or a Kentucky-licensed Asbestos Management Planner or Asbestos Inspector should evaluate the site conditions and sample any suspect material prior to resuming work.

Universal Waste

The following Universal Waste were identified during the Survey:

- One refrigerator and two window air conditioning units
- One mercury switch inside a wall-mounted thermostat
- One smoke detector
- Six fluorescent screw-in light bulbs

Universal Waste Regulatory Requirements

Universal Wastes should be removed and properly disposed of (or recycled) in accordance with applicable Kentucky regulations.

Closing

Thank you for the opportunity to provide our professional services to Northern Kentucky University. Please contact us if you have any questions regarding this correspondence or require additional information.

Sincerely,

ATC Group Services LLC



Gerald H. Beaudion
Building Science Manager
Direct Line: 513-842-3971
Email: gerald.beaudion@atcgs.com



David Gregory
Project Hygienist/PM
Direct Line: 513-842-3976
Email: david.gregory@atcgs.com

Attachments (4): Inspector Certifications
Site Drawing
Representative Site Photographs of Sample Locations
Laboratory Report and Chain-of-Custody Form

ANDY BESHEAR
GOVERNOR



REBECCA W. GOODMAN
SECRETARY

ENERGY AND ENVIRONMENT CABINET
DEPARTMENT FOR ENVIRONMENTAL PROTECTION

ANTHONY R. HATTON
COMMISSIONER

300 SOWER BOULEVARD
FRANKFORT, KENTUCKY 40601

March 8, 2021

Gerald H Beaudion
11121 Canal Rd
Cincinnati, Ohio 45241

Asbestos Management Planner
AI Number: 141398
License Number: 67384
Expires: February 26, 2022

Dear Gerald H Beaudion:

This is to acknowledge receipt of your application for accreditation as an asbestos abatement professional. Your application has been approved and the above-referenced card is enclosed.

Initial accreditation fee is \$100.00 per person per discipline, except for abatement worker (\$20.00). Renewal fees for accreditations within one year of the expiration date are one-half of the initial fees. Renewals for accreditations expired over one year require the initial fee. There is a \$10.00 duplication charge to replace a lost card. Please also note that the expiration date on your license is determined by the expiration date on the training certificate submitted with your application.

When submitting application packets, please note the following:

- do not staple any of the application materials;
- make sure to fill out the application completely, including your signature; and
- include current proof of training for the discipline(s) for which you are applying

If you have any questions regarding this matter, please call our office at (502) 782-6717.

Sincerely,

Emma Moreo
Field Support Section
Field Operations Branch

Commonwealth of Kentucky
Department for Environmental Protection
Division for Air Quality

Gerald H Beaudion
Has met the requirements of 401 KAR 58:005 and is accredited as an:

Asbestos Management Planner

Agency Interest Id: **141398**
License Number: **67384**
Issue Date: **03/05/2021**
Expiration Date: **02/26/2022**



◆ 17-1
◆ 17-2

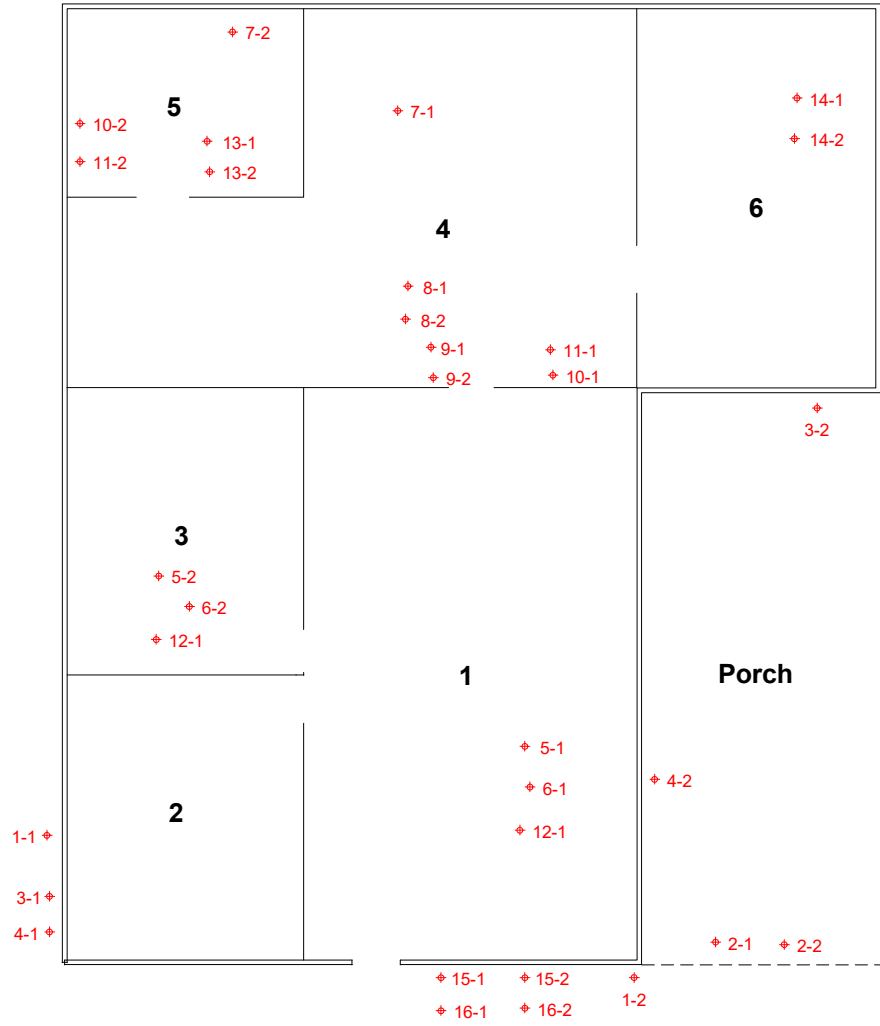

CLIENT NAME:
Northern Kentucky University
Nunn Drive, AC 724D
Highland Heights, Ky 41099

File Name: 227 Johns Hill Road

SITE LOCATION MAP 227 Johns Hill Road

Project Name:
ACM/Hazmat Inspection

Project Number:
241BS00539

Map Generated By:
D. Gregory

Date:
6/3/21



LEGEND:
Functional Space Numbers
◆ ## Sample Numbers and Locations

Drawing Not to Scale

REPRESENTATIVE PHOTOGRAPHS
PRE-DEMOLITION ASBESTOS & UNIVERSAL WASTE SURVEY
NORTHERN KENTUCKY UNIVERSITY – 227 JOHNS HILL ROAD, HIGHLAND HEIGHTS, KY



Location of Samples 227-1-1 (shingles/felt), 227-3-1 (fiberboard under siding) and 227-4-1 (window caulk)



Location of Samples 227-1-2 (shingles/felt) and 227-2-1/2 (rolled roofing)



Location of Samples 227-15-1/2 (shingles under siding) and 227-16-1/2 (fiberboard under shingles)



Location of Samples 227-5-1 (ceiling tile), 227-6-1 (linoleum) and 227-12-1 (fiberboard ceiling panel)



Location of Samples 227-5-2 (ceiling tile), 227-6-2 (linoleum) and 227-12-2 (fiberboard ceiling panel)



Location of Samples 227-8-1/2 (linoleum) and 227-9-1/2 (linoleum under top layer and subfloor)

REPRESENTATIVE PHOTOGRAPHS
PRE-DEMOLITION ASBESTOS & UNIVERSAL WASTE SURVEY
NORTHERN KENTUCKY UNIVERSITY – 227 JOHNS HILL ROAD, HIGHLAND HEIGHTS, KY



Location of Samples 227-7-1 (ceiling tile), 227-10-1 (drywall) and 227-11-1 (cove base)

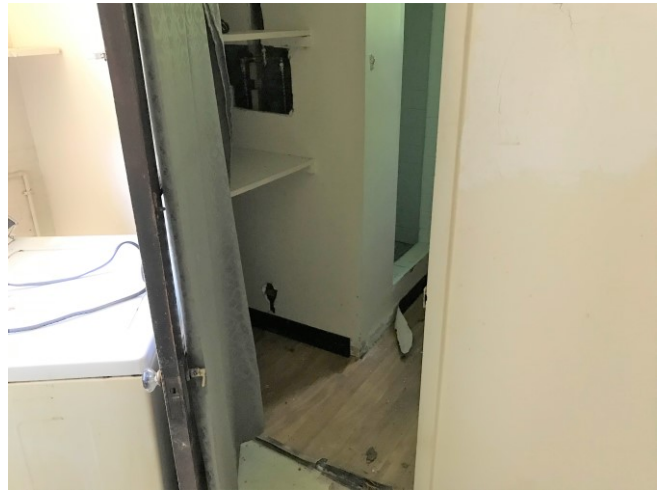

Location of Samples 227-7-2 (ceiling tile), 227-10-2 (drywall), 227-11-2 (cove base) and 227-13-1/2 (linoleum)



Location of Samples 227-14-1/2 (ceiling tile)



Location of Samples 227-17-1/2 (shingles – no felt present)

NO PHOTOGRAPH PROVIDED

NO PHOTOGRAPH PROVIDED



The Identification Specialists

Analysis Report
prepared for
ATC Group Services - OH

Report Date: 5/26/2021

Project Name: 227 Johns Hill Road, Highland Heights, KY

Project #: 241BS00539

SanAir ID#: 21025456



NVLAP LAB CODE 600227-0

11709 Chesterdale Road | Cincinnati, Ohio 45246
888.895.1177 | 513.438.6006 | IAQ@SanAir.com | SanAir.com



SanAir ID Number
21025456
FINAL REPORT
5/26/2021 5:15:19 PM

Name: ATC Group Services - OH
Address: 11121 Canal Road
Cincinnati, OH 45241
Phone: 337-262-4773

Project Number: 241BS00539
P.O. Number:
Project Name: 227 Johns Hill Road, Highland Heights, KY
Collected Date: 5/25/2021
Received Date: 5/25/2021 2:25:00 PM

Dear Gerald Beaudion,

We at SanAir would like to thank you for the work you recently submitted. The 34 sample(s) were received on Tuesday, May 25, 2021 via Hand Delivered. The final report(s) is enclosed for the following sample(s): 227-1-1, 227-1-2, 227-2-1, 227-2-2, 227-3-1, 227-3-2, 227-4-1, 227-4-2, 227-5-1, 227-5-2, 227-6-1, 227-6-2, 227-7-1, 227-7-2, 227-8-1, 227-8-2, 227-9-1, 227-9-2, 227-10-1, 227-10-2, 227-11-1, 227-11-2, 227-12-1, 227-12-2, 227-13-1, 227-13-2, 227-14-1, 227-14-2, 227-15-1, 227-15-2, 227-16-1, 227-16-2, 227-17-1, 227-17-2.

These results only pertain to this job and should not be used in the interpretation of any other job. This report is only complete in its entirety. Refer to the listing below of the pages included in a complete final report.

Sincerely,

Matthew Daigneault
Asbestos Laboratory Manager
SanAir Technologies Laboratory

Final Report Includes:

- Cover Letter
- Analysis Pages
- Disclaimers and Additional Information

Sample conditions:

- 33 samples in Good condition.
- 1 samples in Layer Missing condition. (#20)



SanAir ID Number
21025456
 FINAL REPORT
 5/26/2021 5:15:19 PM

Name: ATC Group Services - OH
Address: 11121 Canal Road
 Cincinnati, OH 45241
Phone: 337-262-4773

Project Number: 241BS00539
P.O. Number:
Project Name: 227 Johns Hill Road, Highland Heights, KY
Collected Date: 5/25/2021
Received Date: 5/25/2021 2:25:00 PM

Analyst: Poeppelman, Dustin

Asbestos Bulk PLM EPA 600/R-93/116

SanAir ID / Description	Stereoscopic	Components		Asbestos Fibers
	Appearance	% Fibrous	% Non-fibrous	
227-1-1 / 21025456-001 Roof Shingles & Felt on House, Shingles	Black Non-Fibrous Heterogeneous	15% Glass	85% Other	None Detected
227-1-1 / 21025456-001 Roof Shingles & Felt on House, Felt	Black Non-Fibrous Homogeneous	50% Cellulose	50% Other	None Detected
227-1-2 / 21025456-002 Roof Shingles & Felt on House, Shingles	Black Non-Fibrous Heterogeneous	15% Glass	85% Other	None Detected
227-1-2 / 21025456-002 Roof Shingles & Felt on House, Felt	Black Non-Fibrous Homogeneous	50% Cellulose	50% Other	None Detected
227-2-1 / 21025456-003 Rolled Shingles on Back of House	Black Non-Fibrous Heterogeneous	20% Synthetic	80% Other	None Detected
227-2-2 / 21025456-004 Rolled Shingles on Back of House	Black Non-Fibrous Heterogeneous	20% Synthetic	80% Other	None Detected
227-3-1 / 21025456-005 Fiberboard under Metal Siding	Brown Fibrous Homogeneous	90% Cellulose	10% Other	None Detected
227-3-2 / 21025456-006 Fiberboard under Metal Siding	Brown Fibrous Homogeneous	90% Cellulose	10% Other	None Detected
227-4-1 / 21025456-007 Window Caulking	Grey Non-Fibrous Homogeneous		100% Other	None Detected
227-4-2 / 21025456-008 Window Caulking	Grey Non-Fibrous Homogeneous		100% Other	None Detected

Analyst:

Approved Signatory:

Analysis Date: 5/26/2021

Date: 5/26/2021



SanAir ID Number
21025456
 FINAL REPORT
 5/26/2021 5:15:19 PM

Name: ATC Group Services - OH
Address: 11121 Canal Road
 Cincinnati, OH 45241
Phone: 337-262-4773

Project Number: 241BS00539
P.O. Number:
Project Name: 227 Johns Hill Road, Highland Heights, KY
Collected Date: 5/25/2021
Received Date: 5/25/2021 2:25:00 PM

Analyst: Poeppelman, Dustin

Asbestos Bulk PLM EPA 600/R-93/116

SanAir ID / Description	Stereoscopic	Components		Asbestos Fibers
	Appearance	% Fibrous	% Non-fibrous	
227-5-1 / 21025456-009 2'x2' Ceiling Tile (Fissured) / Area 1	Grey Fibrous Homogeneous	40% Cellulose 10% Glass	25% Perlite 25% Other	None Detected
227-5-2 / 21025456-010 2'x2' Ceiling Tile (Fissured) / Area 3	Grey Fibrous Homogeneous	40% Cellulose 10% Glass	25% Perlite 25% Other	None Detected
227-6-1 / 21025456-011 Linoleum (Squares) / Area 1	Brown Non-Fibrous Heterogeneous	10% Synthetic	90% Other	None Detected
227-6-2 / 21025456-012 Linoleum (Squares) / Area 3	Brown Non-Fibrous Heterogeneous	10% Synthetic	90% Other	None Detected
227-7-1 / 21025456-013 12" Ceiling Tile (Solid Surface) / Area 4	Brown Fibrous Homogeneous	95% Cellulose	5% Other	None Detected
227-7-2 / 21025456-014 12" Ceiling Tile (Solid Surface) / Area 5	Brown Fibrous Homogeneous	95% Cellulose	5% Other	None Detected
227-8-1 / 21025456-015 Linoleum / Area 4	White Fibrous Homogeneous	35% Cellulose 5% Glass	60% Other	None Detected
227-8-2 / 21025456-016 Linoleum / Area 4	White Fibrous Homogeneous	35% Cellulose 5% Glass	60% Other	None Detected
227-9-1 / 21025456-017 Linoleum / Area 4	Tan Non-Fibrous Heterogeneous	10% Cellulose	70% Other	20% Chrysotile
227-9-2 / 21025456-018 Linoleum / Area 4	Tan Non-Fibrous Heterogeneous	10% Cellulose	70% Other	20% Chrysotile

Analyst:

Approved Signatory:

Analysis Date: 5/26/2021

Date: 5/26/2021



SanAir ID Number
21025456
 FINAL REPORT
 5/26/2021 5:15:19 PM

Name: ATC Group Services - OH
Address: 11121 Canal Road
 Cincinnati, OH 45241
Phone: 337-262-4773

Project Number: 241BS00539
P.O. Number:
Project Name: 227 Johns Hill Road, Highland Heights, KY
Collected Date: 5/25/2021
Received Date: 5/25/2021 2:25:00 PM

Analyst: Poeppelman, Dustin

Asbestos Bulk PLM EPA 600/R-93/116

SanAir ID / Description	Stereoscopic	Components		Asbestos Fibers
	Appearance	% Fibrous	% Non-fibrous	
227-10-1 / 21025456-019 Drywall & Joint Compound / Area 4, Drywall	Grey Non-Fibrous Heterogeneous	8% Cellulose	85% Gypsum 7% Other	None Detected
227-10-1 / 21025456-019 Drywall & Joint Compound / Area 4, Joint Compound	Off-White Non-Fibrous Homogeneous		5% Mica 10% Perlite 85% Other	None Detected
227-10-2 / 21025456-020 Drywall & Joint Compound / Area 4, Drywall	Grey Non-Fibrous Heterogeneous	8% Cellulose	85% Gypsum 7% Other	None Detected
227-10-2 / 21025456-020 Drywall & Joint Compound / Area 4, Joint Compound				Not Submitted
227-11-1 / 21025456-021 Covebase / Area 4	Black Non-Fibrous Homogeneous		100% Other	None Detected
227-11-2 / 21025456-022 Covebase / Area 5	Black Non-Fibrous Homogeneous		100% Other	None Detected
227-12-1 / 21025456-023 Fiberboard Ceiling Panels / Area 1	Brown Fibrous Homogeneous	95% Cellulose	5% Other	None Detected
227-12-2 / 21025456-024 Fiberboard Ceiling Panels / Area 3	Brown Fibrous Homogeneous	95% Cellulose	5% Other	None Detected
227-13-1 / 21025456-025 Linoleum (Faux Wood) / Area 5	Brown Non-Fibrous Heterogeneous	10% Cellulose 10% Glass	80% Other	None Detected
227-13-2 / 21025456-026 Linoleum (Faux Wood) / Area 5	Brown Non-Fibrous Heterogeneous	10% Cellulose 10% Glass	80% Other	None Detected

Analyst:

Approved Signatory:

Analysis Date: 5/26/2021

Date: 5/26/2021



SanAir ID Number
21025456
 FINAL REPORT
 5/26/2021 5:15:19 PM

Name: ATC Group Services - OH
Address: 11121 Canal Road
 Cincinnati, OH 45241
Phone: 337-262-4773

Project Number: 241BS00539
P.O. Number:
Project Name: 227 Johns Hill Road, Highland Heights, KY
Collected Date: 5/25/2021
Received Date: 5/25/2021 2:25:00 PM

Analyst: Poeppelman, Dustin

Asbestos Bulk PLM EPA 600/R-93/116

SanAir ID / Description	Stereoscopic	Components		Asbestos Fibers
	Appearance	% Fibrous	% Non-fibrous	
227-14-1 / 21025456-027 12" Ceiling Tile (Solid Surface) / Area 6	Brown Fibrous Homogeneous	95% Cellulose	5% Other	None Detected
227-14-2 / 21025456-028 12" Ceiling Tile (Solid Surface) / Area 6	Brown Fibrous Homogeneous	95% Cellulose	5% Other	None Detected
227-15-1 / 21025456-029 Shingles Under Metal Siding	Black Non-Fibrous Heterogeneous	35% Cellulose 15% Synthetic	50% Other	None Detected
227-15-2 / 21025456-030 Shingles Under Metal Siding	Black Non-Fibrous Heterogeneous	35% Cellulose 15% Synthetic	50% Other	None Detected
227-16-1 / 21025456-031 Fiberboard Under Shingles	Brown Fibrous Homogeneous	90% Cellulose	10% Other	None Detected
227-16-2 / 21025456-032 Fiberboard Under Shingles	Brown Fibrous Homogeneous	90% Cellulose	10% Other	None Detected
227-17-1 / 21025456-033 Roof Shingles on Shed	Black Non-Fibrous Heterogeneous	10% Glass	90% Other	None Detected
227-17-2 / 21025456-034 Roof Shingles on Shed	Black Non-Fibrous Heterogeneous	10% Glass	90% Other	None Detected

Analyst:

Approved Signatory:

Analysis Date: 5/26/2021

Date: 5/26/2021

Disclaimer

The final report cannot be reproduced, except in full, without written authorization from SanAir. Fibers smaller than 5 microns cannot be seen with this method due to scope limitations. The accuracy of the results is dependent upon the client's sampling procedure and information provided to the laboratory by the client. SanAir assumes no responsibility for the sampling procedure and will provide evaluation reports based solely on the sample and information provided by the client. This report may not be used by the client to claim product endorsement by NVLAP or any other agency of the U.S. government. Samples are held for a period of 60 days.

For NY state samples, method EPA 600/M4-82-020 is performed.

Polarized- light microscopy is not consistently reliable in detecting asbestos in floor covering and similar non-friable organically bound materials. Quantitative transmission electron microscopy is currently the only method that can be used to determine if this material can be considered or treated as non-asbestos containing.

Asbestos Certifications NVLAP lab code 600227-0
Rhode Island Certification Number: PLM00144



11709 Chesterdale Road
Cincinnati, Ohio 45246
513-438-6006
sanair.com

**Asbestos
Chain of Custody**
Form 140, Rev 3, 8/28/19

SanAir ID Number

21025456

Company: ATC GROUP SERVICES LLC	Project #: 241BS00539	Collected by: Gerald Beaudion
Address: 11121 Canal Road	Project Name: 227 Johns Hill Road, Highland Heights, KY	Phone #: 513-328-6757
City, St., Zip: Cincinnati, OH 45241	Date Collected: 5/25/21	Fax #:
State of Collection: OH	Account#:	P.O. Number:
		Email: gerald.beaudion@atcgs.com

Bulk		Air		Soil	
ABB	PLM EPA 600/R-93/116 <input checked="" type="checkbox"/>	ABA	PCM NIOSH 7400 <input type="checkbox"/>	ABSE	PLM EPA 600/R-93/116 (Qual.) <input type="checkbox"/>
	Positive Stop <input type="checkbox"/>	ABA-2	OSHA w/ TWA* <input type="checkbox"/>	Vermiculite & Soil	
ABEPA	PLM EPA 400 Point Count <input type="checkbox"/>	ABTEM	TEM AHERA <input type="checkbox"/>	ABSP	PLM CARB 435 (LOD <1%) <input type="checkbox"/>
ABB1K	PLM EPA 1000 Point Count <input type="checkbox"/>	ABATN	TEM NIOSH 7402 <input type="checkbox"/>	ABSP1	PLM CARB 435 (LOD 0.25%) <input type="checkbox"/>
ABBNEN	PLM EPA NOB** <input type="checkbox"/>	ABT2	TEM Level II <input type="checkbox"/>	ABSP2	PLM CARB 435 (LOD 0.1%) <input type="checkbox"/>
ABBCH	TEM Chatfield** <input type="checkbox"/>	Other:	<input type="checkbox"/>	Dust	
ABBTM	TEM EPA NOB** <input type="checkbox"/>	New York ELAP		ABWA	TEM Wipe ASTM D-6480 <input type="checkbox"/>
ABQ	PLM Qualitative <input type="checkbox"/>	ABEPA2	NY ELAP 198.1 <input type="checkbox"/>	ABDMV	TEM Microvac ASTM D-5755 <input type="checkbox"/>
** Available on 24-hr. to 5-day TAT		ABENY	NY ELAP 198.6 PLM NOB <input type="checkbox"/>	Matrix	Other <input type="checkbox"/>
Water		ABBNY	NY ELAP 198.4 TEM NOB <input type="checkbox"/>		
ABHE	EPA 100.2 <input type="checkbox"/>				

Turn Around Times	3 HR (4 HR TEM) <input type="checkbox"/>	6 HR (8HR TEM) <input type="checkbox"/>	12 HR <input type="checkbox"/>	1 Day <input type="checkbox"/>
	<input type="checkbox"/> 2 Days	<input type="checkbox"/> 3 Days	<input type="checkbox"/> 4 Days	<input checked="" type="checkbox"/> 5 Days

Special Instructions

Sample #	Sample Identification/Location	Volume or Area	Sample Date	Flow Rate*	Start - Stop Time*	
227-1-1	Roof Shingles & Felt on House	NA	5-25-21	NA	NA	NA
227-1-2	Roof Shingles & Felt on House	↓	↓	↓	↓	↓
227-2-1	Rolled Roofing on Back of House	↓	↓	↓	↓	↓
227-2-2	Rolled Roofing on Back of House	↓	↓	↓	↓	↓
227-3-1	Fiberboard under Metal Siding	↓	↓	↓	↓	↓
227-3-2	Fiberboard under Metal Siding	↓	↓	↓	↓	↓
227-4-1	Window Caulking	↓	↓	↓	↓	↓
227-4-2	Window Caulking	↓	↓	↓	↓	↓
227-5-1	2'x2' Ceiling Tile (fissured)/Area 1	↓	↓	↓	↓	↓
227-5-2	2'x2' Ceiling Tile (fissured)/Area 3	↓	↓	↓	↓	↓
227-6-1	Linoleum (brown/tan squares)/Area 1	↓	↓	↓	↓	↓
227-6-2	Linoleum (brown/tan squares)/Area 3	↓	↓	↓	↓	↓

Relinquished by	Date	Time	Received by	Date	Time
<i>[Signature]</i>	5/25/21	1:20	<i>[Signature]</i>	5/25/21	2:05 pm

If no technician is provided, then the primary contact for your account will be selected. Unless scheduled, the turnaround time for all samples received after 3 pm EST will be logged in the next business day. Weekend or holiday work must be scheduled ahead of time and is charged at 150% of the 3hr TAT or a minimum charge of \$150. A courier charge will be applied for same day and one-day turnaround times for offsite work. SanAir covers Standard Overnight FedEx shipping. Shipments billed to SanAir with a faster shipping rate will result in additional charges.

Sample #	Sample Identification/Location	Volume or Area	Sample Date	Flow Rate*	Start - Stop Time*
227-7-1	12" Ceiling Tile (solid surface)/Area 4	NA	5-25-21	NA	NA NA
227-7-2	12" Ceiling Tile (solid surface)/Area 5				
227-8-1	Linoleum (white)/Area 4				
227-8-2	Linoleum (white)/Area 4				
227-9-1	Linoleum (tan)/Area 4				
227-9-2	Linoleum (tan)/Area 4				
227-10-1	Drywall & Joint Compound/Area 4				
227-10-2	Drywall & Joint Compound/Area 4				
227-11-1	Covebase (black)/Area 4				
227-11-2	Covebase (black)/Area 5				
227-12-1	Fiberboard Ceiling Panels/Area 1				
227-12-2	Fiberboard Ceiling Panels/Area 3				
227-13-1	Linoleum (faux wood)/Area 5				
227-13-2	Linoleum (faux wood)/Area 5				
227-14-1	12" Ceiling Tile (solid surface)/Area 6				
227-14-2	12" Ceiling Tile (solid surface)/Area 6				
227-15-1	Shingles under Metal Siding				
227-15-2	Shingles under Metal Siding				
227-16-1	Fiberboard under Shingles				
227-16-2	Fiberboard under Shingles				
227-17-1	Roof Shingles on Shed				
227-17-2	Roof Shingles on Shed				
<i>AB</i>					

Special Instructions

Relinquished by	Date	Time	Received by	Date	Time
<i>[Signature]</i>	5/25/21	1420	<i>MW</i>	5/25/21	525 pm

If no technician is provided, then the primary contact for your account will be selected. Unless scheduled, the turnaround time for all samples received after 3 pm EST will be logged in the next business day. Weekend or holiday work must be scheduled ahead of time and is charged at 150% of the 3hr TAT or a minimum charge of \$150. A courier charge will be applied for same day and one-day turnaround times for offsite work. SanAir covers Standard Overnight FedEx shipping. Shipments billed to SanAir with a faster shipping rate will result in additional charges.