

## Project Name

### + Design 5 activities

|  |  |     |           |           |
|--|--|-----|-----------|-----------|
|  |  | 151 | 03/25/19A | 01/31/20A |
|--|--|-----|-----------|-----------|

### Preconstruction

|    |                                      |    |           |           |
|----|--------------------------------------|----|-----------|-----------|
| 50 | KY Permit Review Period              | 45 | 01/30/20A | 04/03/20A |
| 60 | BP-A Bid Period                      | 13 | 02/07/20A | 02/26/20A |
| 70 | Bid Review / Recommendation to Award | 5  | 02/26/20A | 03/04/20A |
| 75 | Scope Review Meetings                | 7  | 02/26/20A | 03/06/20A |
| 77 | Award Subcontracts                   | 15 | 03/04/20A | 03/25/20A |

### Construction

#### Site Work

|     |  |    |          |          |
|-----|--|----|----------|----------|
| 80  | Mobilize                               | 0  | 04/27/20 |          |
| 90  | Underground Utilities                  | 20 | 04/27/20 | 05/22/20 |
| 100 | Site Fencing & Mass Excavation         | 20 | 05/04/20 | 06/01/20 |
| 263 | Fine Grade & Site Concrete Walks/Curbs | 25 | 04/02/21 | 05/06/21 |
| 264 | Landscaping & Irrigation               | 20 | 05/07/21 | 06/04/21 |
| 266 | Demo/Replace Existing Asphalt          | 10 | 06/07/21 | 06/18/21 |
| 268 | Site Caulking & Furnishings            | 10 | 06/21/21 | 07/02/21 |

#### Foundations

|     |                             |    |          |          |
|-----|-----------------------------|----|----------|----------|
| 110 | Drilled Piers               | 10 | 05/26/20 | 06/08/20 |
| 105 | Concrete Foundations        | 35 | 06/02/20 | 07/21/20 |
| 120 | Under Slab Utilities        | 20 | 06/30/20 | 07/28/20 |
| 130 | Slab on Grade Prep & Pour   | 10 | 07/29/20 | 08/11/20 |
| 140 | CMU Stair & Elevator Shafts | 30 | 08/05/20 | 09/16/20 |

#### Structure

|     |                                      |    |          |          |
|-----|--------------------------------------|----|----------|----------|
| 150 | Steel Framing Install & Pour Level 1 | 20 | 08/26/20 | 09/23/20 |
| 160 | Steel Framing Install & Pour Level 2 | 20 | 09/14/20 | 10/09/20 |
| 170 | Steel Framing Install & Pour Level 3 | 20 | 09/30/20 | 10/28/20 |
| 180 | Steel Framing Install & Pour Level 4 | 20 | 10/19/20 | 11/16/20 |
| 190 | Steel Framing Install & Pour Level 5 | 20 | 11/02/20 | 12/01/20 |
| 200 | Steel Framing Install & Detail Roof  | 15 | 11/17/20 | 12/08/20 |

#### Building Envelope

|     |  |    |          |          |
|-----|--|----|----------|----------|
| 185 | Detailing for Fiber Cement/Metal Panel | 20 | 11/17/20 | 12/15/20 |
| 240 | Masonry East Elevation                 | 10 | 11/24/20 | 12/08/20 |

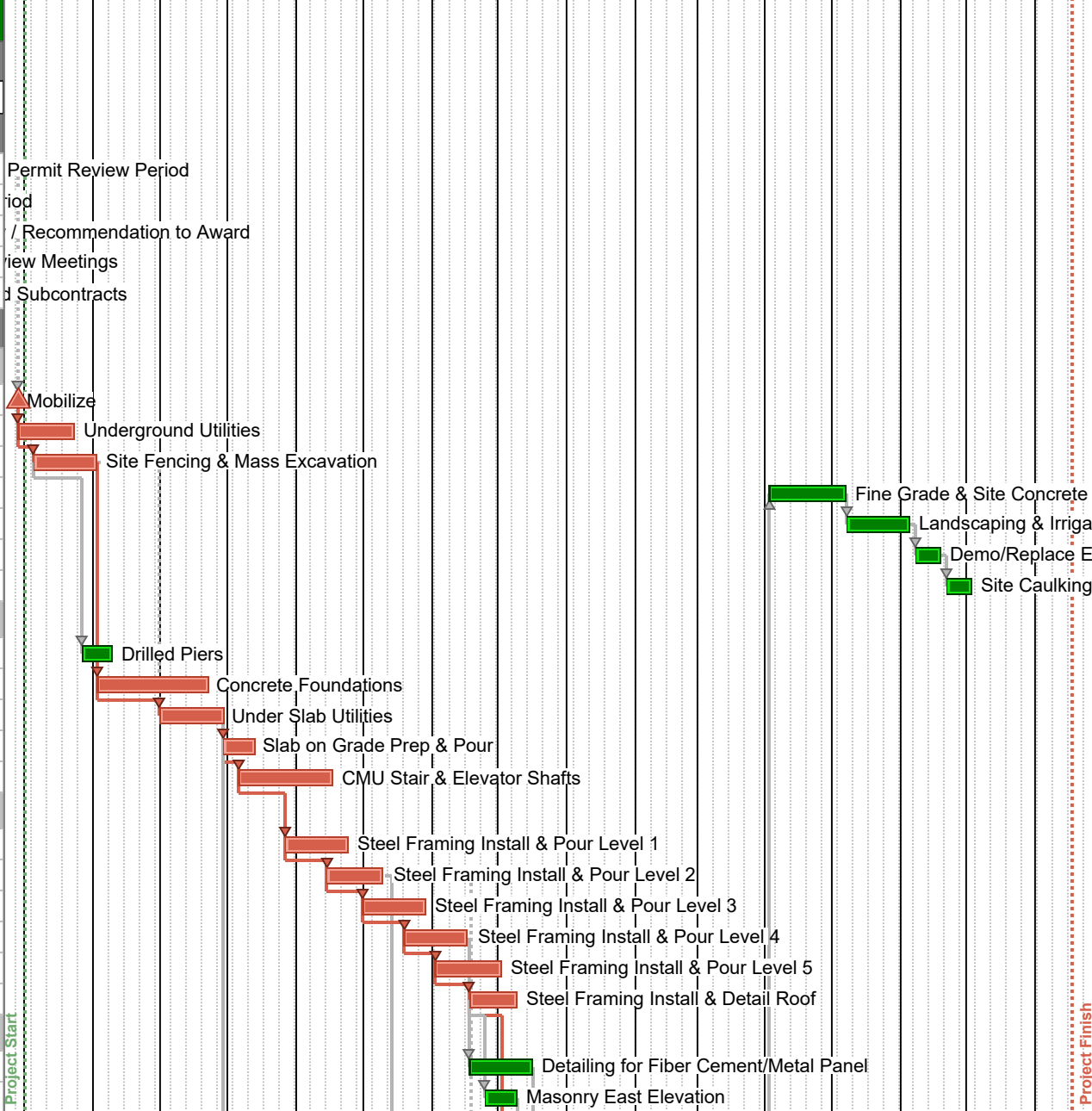

Start Date: 05/01/20  
Finish Date: 08/16/21

Northern Kentucky University  
New Residence Hall  
GMP Schedule  
3/13/2020



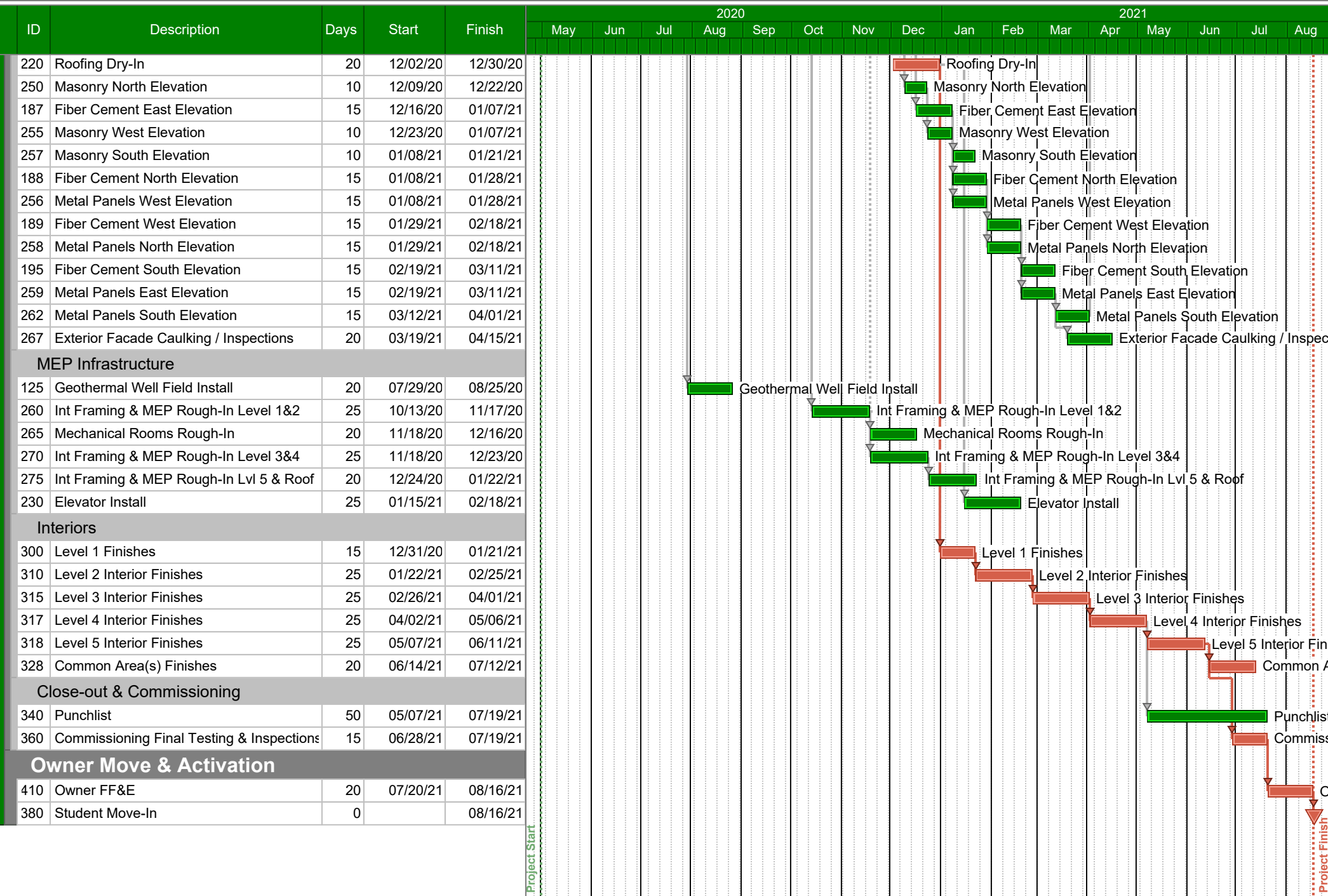

Start Date: 05/01/20  
Finish Date: 08/16/21

Northern Kentucky University  
New Residence Hall  
GMP Schedule  
3/13/2020

